1958

OAK, LILY & IVY

OAK LILY AND IVY

CLASS of 1958

MILFORD HIGH SCHOOL
Milford, Massachusetts

For his understanding and devotion, for the sincerity and warm good humor which he extends to the members of his classes and to all the boys on his teams, we, the Senior Class of Milford High School dedicate the 1958 edition of our yearbook, the Oak, Lily and Ivy, to Mr. Charles J. Espanet.

MR. CHARLES J. ESPANET

Mr. Espanet smiles. The season is over and Walter Niro and Mitchell Lynch seem as happy as Mr. Espanet.

John Cook and Jack Salvia pose with Coach Espanet on the basketball court.

Mr. Espanet is surrounded by his two football stars. Dennis and Louis are surrounded by books.

Mary Lou Maietta and Cindy Calarese bring Mr. Espanet a trophy won by the football team. Cindy was captain of the Cheerleaders.

TABLE OF CONTENTS

Administration	*Six*
Seniors	*Seventeen*
Who's Who	*Forty-eight*
Underclassmen	*Fifty-two*
Activities	*Fifty-eight*
Sports	*Ninety-four*
Advertising	*One hundred two*

ADMINISTRATION

Dr. Mastroianni, chairman, and Attorney Alfred B. Cenedella, Jr., vice chairman of the committee, talk things over with Superintendent of Schools David I. Davoren.

This is our School Committee; seated left to right are: Attorney Alfred B. Cenedella, Jr., Vice Chairman; Dr. Nicholas Mastroianni, Chairman; Dr. Nicholas Capece; Superintendent of Schools David I. Davoren; Mr. Ernest Lombardi; Dr. Thomas De Palo; Mr. John Pyne.

Dear Members of the Graduating Class,

The members of your School Committee extend to you their congratulations.

You have successfully completed the prescribed course of studies which entitles you to the Milford High School Diploma. In the pursuit of your study discipline you have demonstrated perseverance and steadfastness of purpose and have acquired habits of study which will prove to be of great value in future endeavors.

During the past twelve years you have been under the subtle but constant influence of teachers who helped to mold your character and, in some measure, set the pattern of your thinking and your behavior. In the selection and choice of these teachers your School Committee played a significant role.

The Legislature of this Commonwealth, with intuitive wisdom, entrusted School Committees throughout the Commonwealth with broad powers to encourage and regulate education. It granted them a large measure of freedom from municipal interference, said freedom seemingly unwarranted in these days of municipal financial distress. And yet where would our system of public education be if it were to be placed at the mercy of individuals whose sole civic responsibility was a mere dedication to uncompromising economy in municipal spending and indifference to the requirements of education in a modern, highly evolved, technological society?

It is the responsibility of your School Committee to chart a prudent and reasonable course, conforming to sound municipal finances, in the implementing of a program which will provide our school system with the proper physical plant and the teaching personnel necessary to a modern educational system; assuredly this is not an easy task.

Your School Committee spends many hours, in and out of scheduled committee meetings, studying problems of curriculum, personnel and administration. We rely, to a large extent, on data and information submitted to the Committee by the Superintendent of Schools, and, through him, receive information from the various principals and department heads.

School Committee meetings are always open to the public. Your School Committee always welcomes constructive criticism and advice aimed at the improvement of our school system. Complaints and grievances from the taxpayers are often presented to us and we always strive to adjust them without bias or prejudice.

We invite you, as future taxpaying residents of this or any other community of this Commonwealth, to attend our meetings and observe us at work. Only in this manner can you acquaint yourselves with the important work that your School Committee performs in the education and progress of your community.

Sincerely,
Nicholas A. Mastroianni, M. D.
Chairman, Milford School Committee

SCHOOL COMMITTEE

Mr. Davoren

Mr. Davoren, our superintendent, has contributed much of his time and effort to the success of erecting a new school. The people of Milford, as well as the pupils of Milford High, are grateful to him for his fine work as head of our school system. His help and generosity to the graduating class has been deeply appreciated. We the class of 1958 are proud to have had him as our superintendent for our four years at Milford High School. In addition to his duties as superintendent secretary to the School Committee for of public schools he also served as the past ten years.

Mrs. Ahearn, Mr. Davoren's capable secretary gets paper work done with Miss Scrima looking on.

Principal's Office

Mr. Tosches discusses office business with Miss Ramelli.

Our Principal, Mr. Joseph J. Tosches, has assisted us greatly during our four years in Milford High School in solving our academic problems and in helping our social functions to run smoothly. He has taken the students into his complete confidence and has willingly helped all those who sought his advice.

Mr. Charles Brucato, as assistant principal, has aided Mr. Tosches in his duties and in many other of Mr. Tosches' undertakings. Mr. Brucato is also the athletic director and a teacher of biology. In addition to these activities, he has given much of his time in assisting the Business Committee of the Oak, Lily and Ivy.

Miss Pierina Ramelli is Mr. Tosches' able secretary. She is extremely willing to assist us in our sometimes insignificant personal problems and more than willing to go "that extra mile" in helping us.

The office girls have taken much of the burden of tedious office drudgery from Miss Ramelli, leaving Poppy more time to spend with us.

Mr. Brucato and office girls Phyllis Pillarella, Geraldine Lancia and Jean Andreotti look over the day's schedule.

FACULTY

English Department

Our English Department includes, left to right: Miss Marie Cenedella; Dr. Marion Ryan, department head; Miss Sadie O'Connell; Mr. J. Gerard Sweeney; Miss Philomena Colavita; Mr. Harold Moran.

Science Department

Here are pictured the members of our Science Department, left to right: Mr. John Calagione; Mr. Fred Metcalf, department head; Mr. Nello Allegrezza; Mr. Benjamin Consoletti; Mr. Charles Brucato.

FACULTY

Math Department

The members of our Math Department are: Miss Catherine Curtin; Mr. Nello Allegrezza, department head; Miss Dorothy Callahan; Mr. Joseph Tosches; Dr. John De Salvia; Miss Mary Burns; and Mr. John Calagione.

Social Studies

Our Social Studies Department consists of: Mr. Gerard Sweeney; Mr. Gabriel Di Battista; Mr. J. Francis Cahill; Mr. Charles Espanet; Dr. John De Salvia; and Mr. Benjamin Consoletti.

FACULTY

Language Department

Miss Dorothy Callahan, Mrs. Antoinette Shaw, Mr. Anthony Villani.

Business Department

Miss Eva Burns, Miss Rose Farese, Miss Catherine Curtin, Miss Margaret Pyne, Miss Mary Burns, Miss Josephine Calarese, Miss Agnes Lynch.

FACULTY

Physical Education

The Physical Education Department consists of Mr. Francis Cahill, Mr. Charles Brucato, Mr. Benjamin Consoletti. Back row: Mr. Charles Espanet and Mr. John Calagione.

Art and Music

The Art and Music Departments have kept pupils busy under the instruction of Mr. Alex DiGiannantonio, Miss Dorcas Whipple and Mr. Ben Lancisi.

Guidance Department

Miss Catherine Curtin and Mr. Harold M. Moran our guidance advisors are discussing a problem with one of the pupils.

FACULTY

These people keep us well fed and healthy: Mrs. Ida Gregoretti, Mrs. Iadorola, Mrs. Muriel Rose, Director of Cafeteria, Mrs. Virginia Giacomuzzi and Mrs. Mary Tomaso.

Janice Cunniff, Mrs. Helen Breault, Cynthia Tessicini look over a schedule which Mrs. Breault has arranged.

Janitors

These hard working men keep our halls swept and encourage cleanliness in the school. These able men repair desks and chairs and keep our classrooms in good condition the year round. They were so busy we never could get them to stop long enough for a picture.

SENIORS

SENIOR OFFICERS

President . . . . . David Usher
Vice-President . . . . . Shirley Imbruno
Treasurer . . . . . Bernard Lombardi
Secretary . . . . . Patricia Fitzpatrick

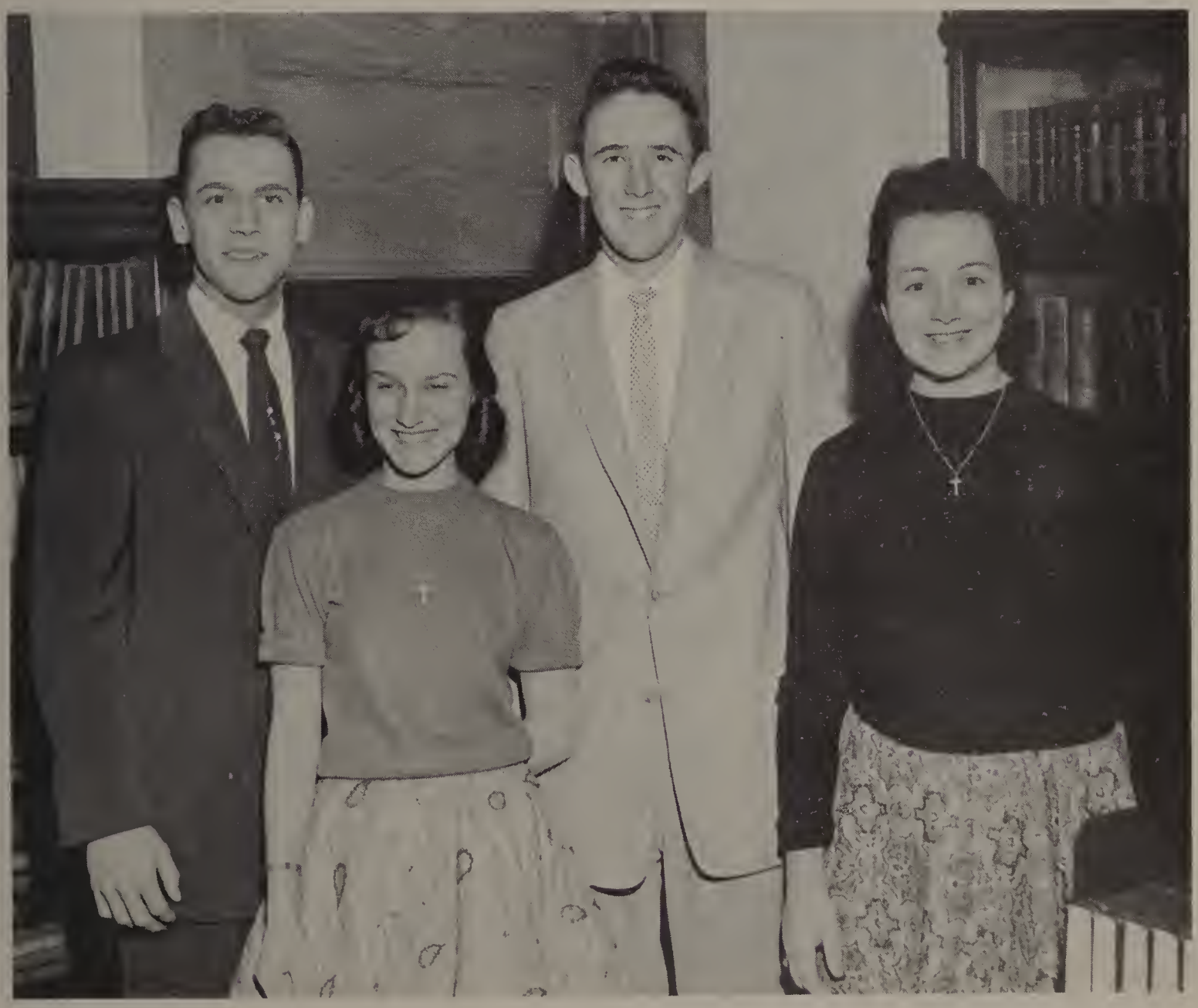

JACQUELINE ANN ABRETTI
"Jackie"

24 Hayward Street

Ambition: Florist *Pet Aversion:* Conceited Pepole

Activities: Milford High Band, M.H.S.S.A., Band Concert, Minstrel Show, Senior Music.

Pert 'n' pretty . . . a pony-tailed miss . . . our high-stepping Majorette Captain . . . bouncy . . . full of fun . . . a sincere friend to have.

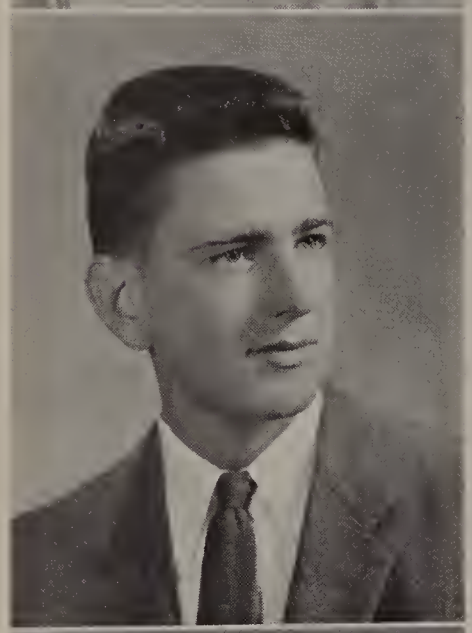

DONALD V. AHEARN
"Jarvey"

221 Purchase Street

Ambition: Chevrolet Dealer *Pet Aversion:* Spiders

Activities: Senior Music, Budget Club.

Easy going . . . tall . . . attractive . . . never worries . . . loves to talk about cars, especially Chevies . . . a big smile for everyone . . . his good nature has made Donny a classmate to admire by all.

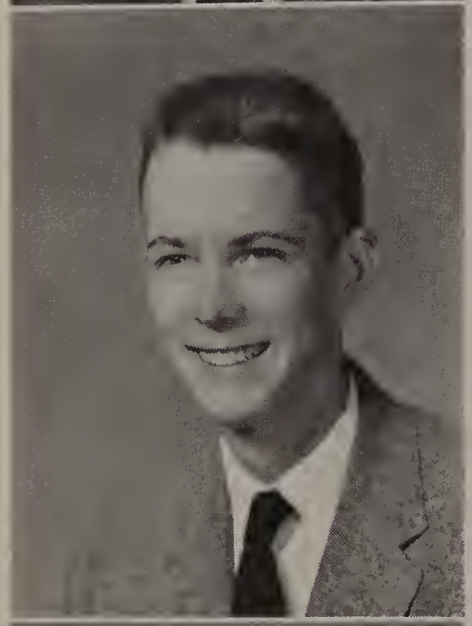

JAMES AHEARN
"Jim"

12 Madden Avenue

Ambition: Join Navy *Pet Aversion:* After School Sessions

Activities: M.H.S.S.A., Budget Club, Senior Music.

Reserved . . . quiet (?) . . . the unsuspected prankster . . . doesn't let school problems bother him . . . Jimmie has a pleasing personality.

MARY N. ANDERSON
"Mary Nan"

91 High Street

Ambition: Army Nurse *Pet Aversion:* C-Plus

Activities: Nurses' Club, Glee Club, English Club, French Club, Bulletin Board Committee.

Breezy . . . loquacious . . . always in a rush . . . Mary has quite a library of jokes . . . the bright spot in any dull day . . . she can get laughter from a stone . . . an effervescent personality.

RAYMOND ANDREOTTI
"Ray"

31 Purchase Street

Ambition: Dentist *Pet Aversion:* Walking

Activities: Dante Club 2, 3, Science Club 3, 4, Student Council 4, Football 1, 2, 3, 4, Record Committee 3, Chairman Junior Red Cross 4, Election Committee 4, Drive Committee 4, English Club 4, O.L.I. Committee, Baseball 1, 2.

Likeable . . . friendly . . . popular . . . always ready to lend a helping hand. Ray's new car is the envy of the class . . . What would we do without our star quarterback?

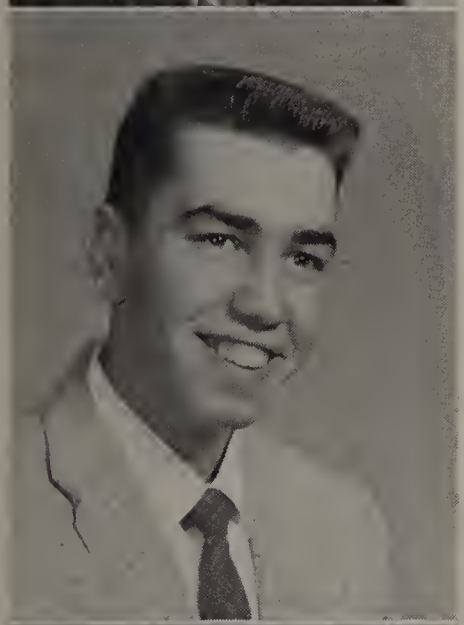

DANIEL ANNANTUONIO
"Danny"

42 Pine Street

Ambition: A Good Paying Job *Pet Aversion:* Standing On The Corner

Activities: Band 2, History Club, Senior Music, M.H.S.S.A.

Mischievous . . . popular . . . liked by all who know him . . . Danny's smile has won him a host of friends . . . the halls of M.H.S. are always full of riotous fun when Mr. Stop & Shop is around.

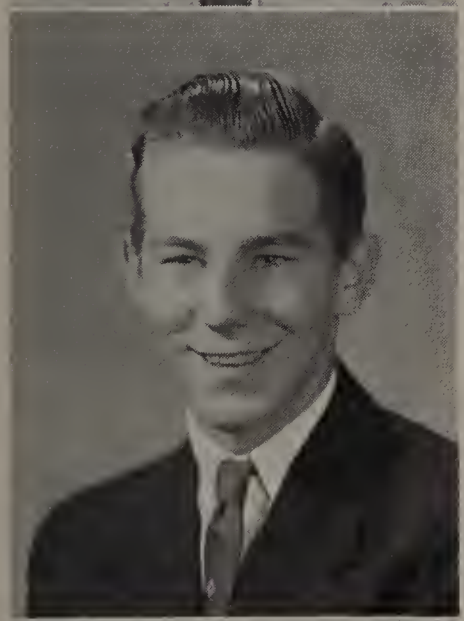

ROBERT BENTLEY
"Bob"

Pine Island Road

Ambition: Carpenter *Pet Aversion:* Sessions

Activities: Senior Music, M.H.S.S.A., Budget Club.

Quiet . . . reserved at times . . . a lot of fun when you get to know him . . . always the center of a joke . . . friendly.

BRENDA BERTORELLI
"Brenda"

17 High Street

Ambition: Teacher Of The Deaf *Pet Aversion:* Republicans

Activities: English Club, French Club, Science Club, Future Teachers Club, Band, Junior Class Play, Class Vice President 1, Student Council 1, Bulletin Board Committee, Scholarship Committee, Program Committee O.L.I.

Friendly . . . reserved . . . co-operative . . . always has a pleasant smile for everyone . . . tries to fit as many kids in her red convertible as she can.

RUTHANN BOGGINS
"Kitten"

134 West Street

Ambition: Nurse *Pet Aversion:* Sailors

Activities: Nurses' Club, Glee Club, M.H.S.S.A.

Loquacious . . . spontaneous . . . enthusiastic to new ideas . . . capricious and fun-loving in all she undertakes . . easy to meet . . . she will always maintain a wide circle of friends.

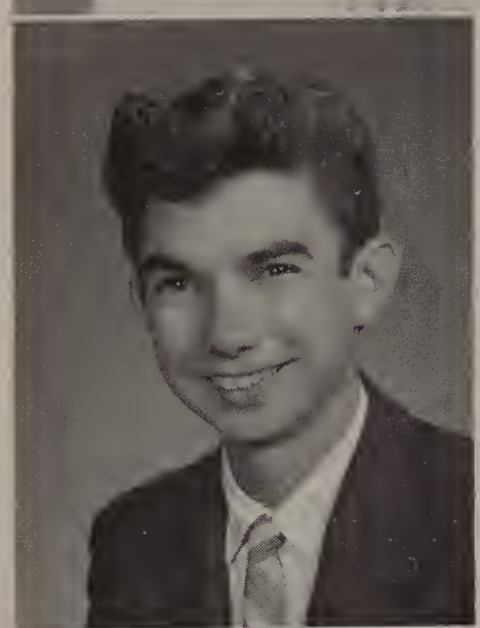

JOSEPH BRUNETTI
"Joe"

13 Oliver Street

Ambition: Designer (Automobile) *Pet Aversion:* History

Activities: M.H.S.S.A., Budget Club.

Softspoken, but not when talking about girls . . . sincere . . . Joey is artistically equipped in car-sketching and modeling . . . easy to get along with.

ROBERT DENNIS BURNS
"Babbit"

48 Forest Street

Ambition: Engineer *Pet Aversion:* Walking

Activities: Camera Club, Science Club, History Club, English Club, M.H.S.S.A., Junior Red Cross Committee.

Quiet . . . though always talking in Chemistry class . . . reliable . . . Bob is one of our better students in "trig" . . . a dependable friend.

RANDALL CAHILL
"Randy, Ranny"

32 Bancroft Avenue

Ambition: Medicine *Pet Aversion:* Bulky Sweaters long pleated skirts, knee socks

Activities: Science Club 3, 4, English Club 4, History Club, French Club, M.H.S.S.A., Science Fair 2, 4, Bulletin Board Committee 2.

Sky-high-guy from Milford High . . . looks the serious type, but . . . lively sense of humor . . . real fancy dancer . . . Mr. Personality Plus?

CYNTHIA JEAN CALARESE
"Cindy"

26 Fountain Street

Ambition: Teacher *Pet Aversion:* Gum-snappers

Activities: M.H.S.S.A., Cheerleader (Captain), O.L.I. Committee, Dante Club 3, 4, Science Fair, History Club, Minstrel Show, Gossip Club.

Amicable . . . pert . . . diminutive . . . argumentative traits assures her the last word . . . loves dancing and Franklin . . . well-dressed . . . her activity as a cheerleader resulted in frequent attacks of "laryngitis", charlie horses . . . a true friend.

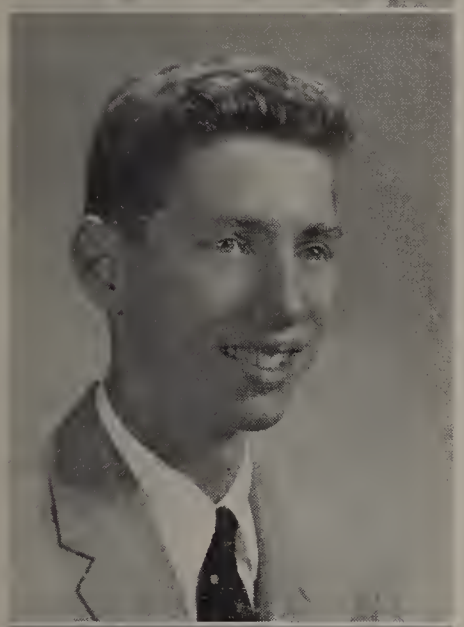

THOMAS PAUL CHICCARELLI
"Chic"

22 Mt. Pleasant Street

Ambition: Engineer *Pet Aversion:* Snobby Jelly Beans

Activities: Dante Club, History Club, Science Club, Baseball 2, Basketball 2, 3.

Sedate . . . has a smile that could cure the worst case of pessimism . . . . enjoys the movies occasionally . . . polite . . . blissful . . . "Chic" takes life as a mirror, if you smile at it, it returns the greeting.

ROSEANN MARIE CIMINO
"Rosie"

9 Alden Street

Ambition: Hairdresser *Pet Aversion:* Dangerous Drivers

Activities: M.H.S.S.A., Red Cross 1, 2, 3, 4, Glee Club 1, 2, History Club 3, Science Fair, Senior Sewing Club.

Likeable, spontaneous . . . always has a smile . . . friendly . . . her pleasant disposition has won her many friends . . . cute . . . always seen mailing letters.

JOHN COOK
"Cookie"

23 Emmons Street

Ambition: Engineer *Pet Aversion:* Free Loaders

Activities: Baseball, Basketball, O.L.I. Committee, History Club, Science Club 3, 4, Bulletin Board Committee, Ring Committee, Prom Committee, Band 1, 2, Minstrel Show 1, 2, M.H.S.S.A., Science Fair, Track 1, Football 1.

Happy-go-lucky . . . unpredictable . . . specializes in blushing . . . especially when dimples are mentioned . . . class Casanova . . . Cookie is seldom seen without Ma's convertible.

CAROLYN COPELAND
"Carolyn"

360 Main Street

Ambition: Airline Hostess *Pet Aversion:* English

Activities: History Club, M.H.S.S.A., Senior Music, Budget Club.

Pretty . . . neat dresser . . . smile for all . . . full of fun . . . possesses a friendly disposition . . . Carolyn is well liked by all who know her.

JUDITH LYNE COPPOLA
"Judy"

42 Pleasant Street

Ambition: Medical Technologist *Pet Aversion:* Small Portions at Mealtime

Activities: Student Council, Social Committee, Drive Committee, Bulletin Board Committee, Science Fair, O.L.I. Committee, History Club, French Club, Senior Music, M.H.S.S.A., Gossip Club.

Attractive . . . popular . . . versatile . . . personality plus . . . quick sense of humor . . . a gay blade . . . constantly well groomed . . . a peppy conversationalist . . . one of the gang . . . a sincere friend.

BETTINA JOAN COSTELLO
"Bett"

14 Rosenfeld Avenue

Ambition: Pediatrician *Pet Aversion:* Worms

Activities: M.H.S.S.A., Treasurer Bulletin Board Committee, Science Club, Science Fair Committee, O.L.I. Committee, Literary Editor of Handbook Committee, Minstrel Show, Senior Music, German Club, English Club, Chairman Extra Credit Guidance Work Committee.

Studious . . . poised . . . quiet until she gets into the swing of things . . . enjoys music and dancing . . . Bettina is determined to bring her many undertakings to a happy and successful end.

LUCILLE CRISEFULLI
"Lulu"

70 South Bow Street

Ambition: Secretary *Pet Aversion:* Boys Who Need A Shave

Activities: Commercial Club, Glee Club, Senior Music, Budget Club, M.H.S.S.A.

Talkative, always worrying . . . pretty . . . charming . . . fun to be with . . . is well liked by all who know her.

JANICE ANN CUNNIFF
"Jan"

3 West Fountain Street

Ambition: Secretary *Pet Aversion:* Keeping Secrets

Activities: Glee Club, Camera Club, Commercial Club, O.L.I. Committee, Budget Club, History Club, M.H.S.S.A., Senior Music, Minstrel Show, Science Fair, Senior Sewing Club.

Friendly . . . well-dressed . . . loves to dance . . . a swell classmate and sincere friend . . . her sparkling smile has won her a host of friends.

DIANE DALTORIO
"Chic"

10 Fountain Street

Ambition: Secretary *Pet Aversion:* Other Stubborn People

Activities: History Club, Commercial Club, Glee Club, Senior Music, M.H.S.S.A.

Sociable . . . attractive . . . a chatter box, especially during lunch period with the girls . . . unconcerned . . . always dependable . . . possesses a keen sense of humor, which has made her many friends.

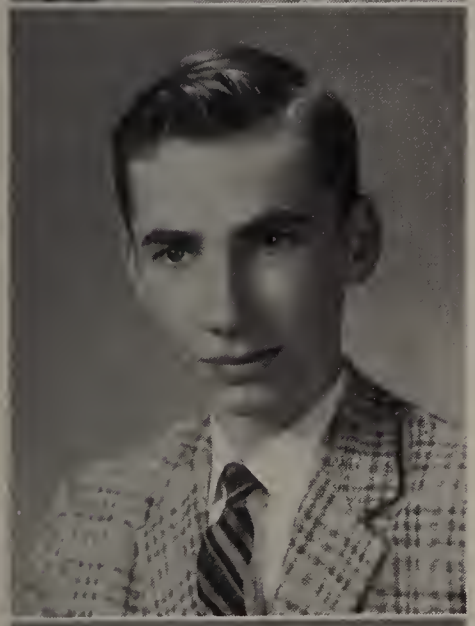

CHARLES LANE DAVIS
"Lane"

3 Burns Court

Ambition: Accountant *Pet Aversion:* Doing Billy's Homework

Activities: M.H.S.S.A., Senior Music, Treasurer of Budget Club.

Reserved . . . courteous . . . always ready to be of service . . . quiet . . . sincere friend . . . a real sport . . . a hard worker in McCausland's.

VIRGINIA MAY DAVIS
"Ginny"

55 Forest Street

Ambition: Office Worker *Pet Aversion:* Getting Up In The Morning

Activities: Glee Club, Commercial Club, Senior Music, Science Fair, Budget Club, M.H.S.S.A.

Vivacious . . . Gin is always laughing . . . usually in the middle of fun . . . nonchalant . . . trustworthy . . . dependable . . . will make a good secretary . . . courteous . . . a sincere friend.

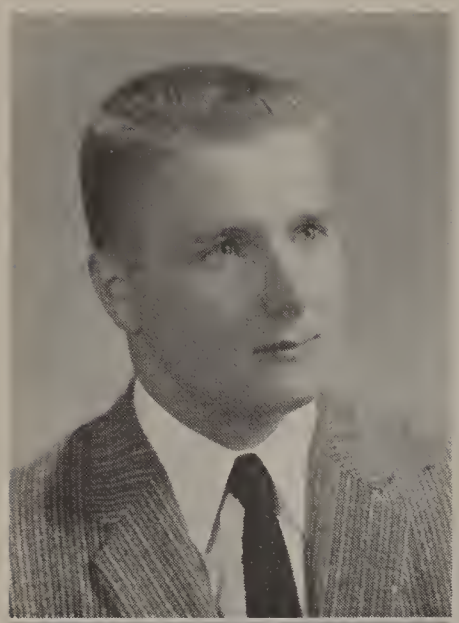

ROBERT W. DEMERY
"Humphrey"

35 Chestnut Street

Ambition: Businessman *Pet Aversion:* Cafeteria Food

Activities: M.H.S.S.A., Senior Music.

Never caught serious . . . has lots of good ideas . . . our best money-maker sure knows how to make donuts . . . likes to eat . . . sometimes called the "class capitalist."

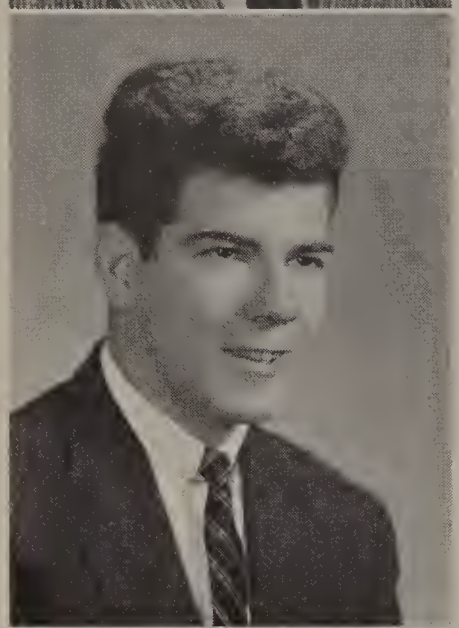

ROBERT DePAOLO
"Bob"

Depot Street

Ambition: Navy *Pet Aversion:* Homework

Mischievous . . . good looking . . . always ready for a laugh . . . always a serious expression on his face . . . usually joking during lunch period . . . a sincere friend.

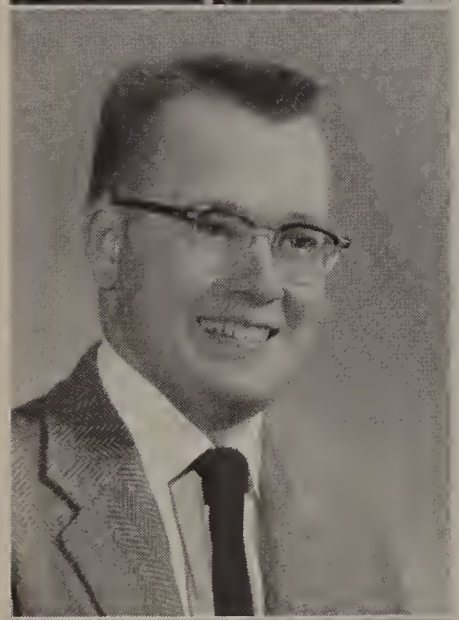

MICHAEL ANTHONY DEWART
"Mike"

35 Pleasant Street

Ambition: Musician *Pet Aversion:* People Who Are Late

Activities: English Club, French Club, German Club, Glee Club.

Our class philosopher . . . argumentative . . . Mike seems quiet until you know him . . . an excellent pianist . . . intellectual . . . likes limericks lunch time jokes had us in stitches.

JUDITH F. DeWOLFE
"Wolfie"

483 Purchase Street

Ambition: Nurse *Pet Aversion:* '57 Dodges

Activities: Nurses Club, Dante Club, O.L.I., M.H.S.S.A., Teachers' Club, History Club, English Club, Senior Music, Science Fair.

Friendly . . . energetic . . . ambitious . . . she will always be found in her black Ford . . . What would we do without her help in making up our year book!

CHARLES C. DiANTONIO
"Tank"

109 East Main Street

Ambition: Draftsman *Pet Aversion:* Homework

Activities: Football, Science Club, M.H.S.S.A.

Witty . . . always has a humorous remark . . . forever ready to have fun . . . talkative all during school . . . star center of our football team.

PATRICIA DiBARI
"Patty"

66½ East Main Street

Ambition: Secretary *Pet Aversion:* Walking

Activities: Senior Music, M.H.S.S.A., Commercial Club.

Petite . . . likeable . . . quiet . . . dependable in and out of school . . . sincere in her work . . . sweet . . . considerate of others . . . has a number of friends.

NUNZIO JULIUS DiDOMENICO
"Ned"

10 Fayette Street

Ambition: Mechanical Engineer *Pet Aversion:* Fishing

Activities: Science Club, Science Fair, O.L.I., History Club, English Club, M.H.S.S.A., Senior Music.

Sociable . . . polite . . . well liked by all who know him . . . trustworthy . . . a friend who will always stand by you . . . shy . . . hard worker.

NICHOLAS ANTHONY DiGIROLAMO
"Nick"

4 Hayward Street

Ambition: To Have His Own Business *Pet Aversion:* School

Activities: M.H.S.S.A., History Club, Budget Club.

Happy-go-lucky . . . neat . . . loves to tell jokes . . . nice to be with . . . very seldom seen without his sharp Mercury . . . a trustworthy friend.

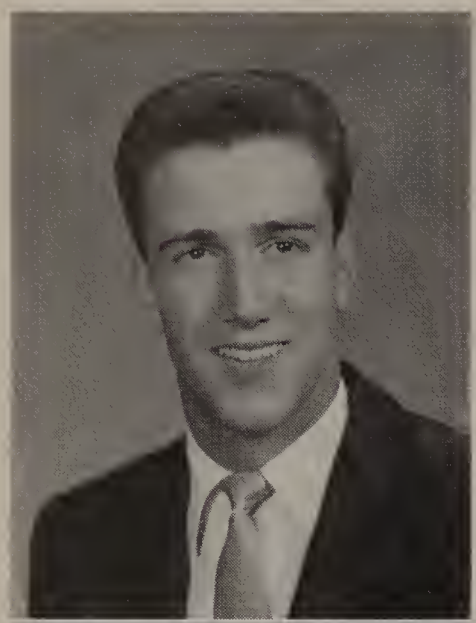

EMILIO EUGENE DIOTALEVI
"Yogi-Meho"

28 Cedar Street

Ambition: To Meet Frank Sinatra *Pet Aversion:* Rock and Roll Music

Activities: Basketball, Baseball, M.H.S.S.A., Dante Club, Social Committee, Senior Music.

Garrulous . . . tall, dark and handsome with a capital "H" . . . "tops" in the well-dressed column . . . magnetic personality . . . always on the get up and go . . . . his riotous laugh will long be heard in our halls . . . the Yogi Berra of M.H.S.

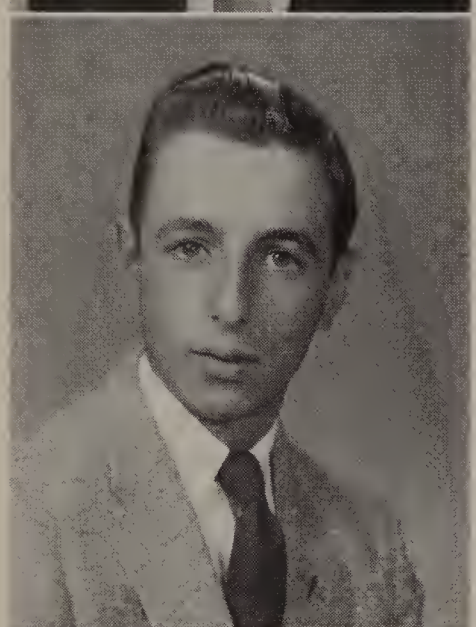

RICHARD CHARLES DIOTALEVI
"Dick"

32 Cedar Street

Ambition: Accountant *Pet Aversion:* Going To School On Monday Morning

Activities: History Club, Dante Club, English Club, Science Club, M.H.S.S.A.

Polite . . . good natured . . . argumentative at times . . . gets along well with people . . . Dick is one of our better bowlers at the Bowlaway . . . will always be remembered for his good manners.

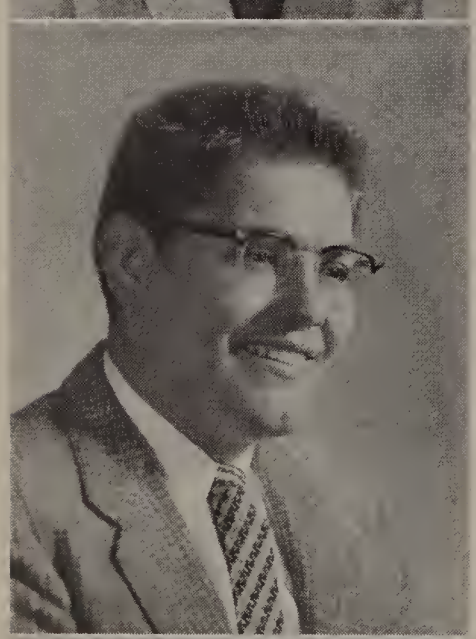

NICHOLAS PETER DiVITTORIO
"Nick Jardine"

11 Elm Street

Ambition: To Be A College Professor *Pet Aversion:* Eating

Activities: Chairman of Program Committee, Football, Science Club, French Club, Future Teachers' Club, M.H.S.S.A., Student Council, Art, Bulletin Board Committee, Science Fair.

Jolly . . . always game . . . intellectual . . . class gourmet . . . mischievous at times . . . ardent sport fan . . . forever willing to help a friend in need . . . known as "Jardine" to the gang.

ALLAN KENNETH DREW
"Lanny"

12 Thayer Street

Ambition: Laboratory Technician *Pet Aversion:* Milford High

Activities: Social Committee, M.H.S.S.A., Science Fair, Senior Music.

Handsome . . . well dressed . . . popular . . . intelligent . . . likes to joke . . . polite . . . likes hunting, fishing, and golf . . . can be found any afternoon at the Daily News.

SUSAN WALKER ELLIS
"Suzy"

55 Purchase Street

Ambition: Nursery School Teacher *Pet Aversion:* Being Called H-2 O-2

Activities: Glee Club, Social Committee, Future Teachers' Club, Student Council, O.L.I., M.H.S.S.A.

Friendly . . . charming . . . Sue is always smiling . . . neat dresser . . . loquacious . . . attractive . . . . admired by many for her blond hair and blue eyes . . . prefers Maine to Milford.

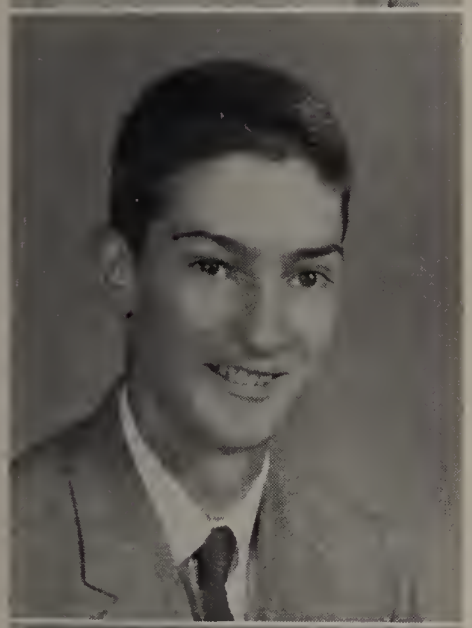

WILLIAM A. FERTITTA
"Bill"

11 Como Street

Ambition: To Further His Education *Pet Aversion:* Homework

Activities: M.H.S.S.A., Senior Music.

Talkative . . . unpredictable . . . has a keen sense of humor . . . an avid basketball fan . . . Bill is an excellent bowler . . . likes to read . . . and has a wonderful personality.

LEONARD GERALD FINK
"Lenny"

134 West Street

Ambition: To Further Education *Pet Aversion:* The Snobbish and Pompous

Activities: M.H.S.S.A., German Club, Senior Music.

Philosophical . . . an ardent fan of jazz . . . argumentative . . . thinks science fiction is the most . . . sociable . . . always ready to hear or relate a good joke . . . Lenny seems to prefer out-of-town girls.

PATRICIA ANN FITZPATRICK
"Pat-Fitzie"

360 Main Street

Ambition: Scientific Research *Pet Aversion:* Snow

Activities: Class Secretary, Student Council, O.L.I., Science Club, English Club, French Club, Red Cross, Co-chairman of Election Committee, Ring Committee, Future Nurses' Club, Future Teachers' Club, M.H.S.S.A.

Our class secretary . . . and a good one . . . loves to talk . . . makes no difference where . . . loves to tease . . . a quick wit . . . she'll go a long way.

NANCY FLOYD
"Nan"

Silver Hill Street

Ambition: To Become An Economics Teacher *Pet Aversion:* Short Boys

Activities: Glee Club, Senior Class Play, Minstrel Show, Basketball, Senior Music, M.H.S.S.A.

Attractive . . . vivacious . . . possesses a lovely voice . . . fun-loving . . . the belle of the Glee Club . . . has a smile for everyone . . . carefree . . . Nancy is always willing to lend a helping hand.

VERONICA FORNACIARI
"Ronnie"

11 Reade Street

Ambition: Secretary *Pet Aversion:* The Army

Activities: History Club, Minstrel Show, Dante Club, M.H.S.S.A., Senior Sewing Club

Cute as a button, sincere . . . good dancer . . . popular . . . full of fun . . . easy going . . . talkative . . . well-dressed . . . ponytail miss . . . Ronnie is a friend worth having.

ROSEMARY CONCETTA GRASSI
"Rosie"

80 Medway Street

Ambition: Interpreter *Pet Aversion:* People Inviting Themselves

Activities: O.L.I., Dante Club, French Club, M.H.S.S.A., Senior Music.

Petite . . . but good things come in small packages . . . carefree . . . argumentative . . . a whiz in French . . . doesn't let school bother her.

JUDITH GRILLO
"Judy"

207 Purchase Street

Ambition: X-Ray Technician *Pet Aversion:* Moody Boys

Activities: M.H.S.S.A., Science Club, Nurses' Club, Dante Club, Glee Club, Senior Music.

Petite . . . lively . . . full of sincerity . . . trustworthy . . . dependable . . . always as neat as a pin . . . wears a sparkling smile . . . Judy is a small package of charm.

GERALDINE LENORE GUERINO
"Gerry"

55 Water Street

Ambition: Secretary *Pet Aversion:* Army

Activities: Social Committee, Science Fair, Prom Committee, Dante Club, M.H.S.S.A., Budget Club, Senior Music, Bulletin Board Committee, Gossip Club

Petite . . . attractive . . . Gerry's pleasing personality has won her a host of friends . . . keeps the postman busy with her morale-building letters . . . Gerry is surely destined for success.

EDWARD DANA HISCOCK
"Wild Bill"

78 Congress Street

Ambition: Navy *Pet Aversion:* Long Speeches

Activities: M.H.S.S.A., Budget Club, Senior Music.

Shy . . . doesn't care too much about girls . . . wild about cars . . . quiet (around school anyway) . . . Eddy enjoys basketball and has the height for it.

SHIRLEY NORMA IMBRUNO
"Shirl"

28 South Bow Street

Ambition: Technician *Pet Aversion:* Book Reports

Activities: Glee Club, Science Club, Student Council, Vice-President Student Council, Bulletin Board Committee, Junior Prom Committee, Election Committee, Exchange Student, Program Committee, Delegate to Mass. Girl's State, M.H.S.S.A., O.L.I.

Popular . . . versatile . . . tiny but extremely energetic . . . always ready for a laugh . . . never gives up until she succeeds . . . brains and personality will surely make Shirl a great success.

CAROL ANN KEARNAN
"Sam"

77 School Street

Ambition: Secretary *Pet Aversion:* Poor Sports

Activities: Glee Club, Student Council, M.H.S.S.A. Program Committee, Commercial Club, History Club, Science Fair, O.L.I., Budget Club, Senior Music, Senior Sewing Club.

Popular . . . good-natured . . . blushes if teased enough . . . loves conversation . . . carefree . . . sense of humor . . . attractive . . . dependable . . . always fun when Carol is around.

BRENDA MARIE KENNELLY
"Brenda"

30 Purchase Street

Ambition: Secretary *Pet Aversion:* Mornings

Activities: Glee Club, Science Fair, Minstrel Show, Ring Committee, History Club, M.H.S.S.A., School and Ground Committee, O.L.I. Committee, Committee for Armed Forces Day, Gossip Club, History Club.

Sweet . . . neat . . . always full of fun . . . usually seen in a black convertible . . . a capable worker.

BARBARA JOYCE LADD
"Bosco"

151 Congress Street

Ambition: Secretary *Pet Aversion:* Army

Activities: M.H.S.S.A., History Club, Commercial Club, Science Fair, Basketball, Bulletin Board Committee, Budget Club, Senior Music, Art, Senior Sewing Club.

Happy-go-lucky . . . talkative . . . prefers great talks, especially about Lou . . . cute . . . always ready with a joke . . . Barbara's personality and popularity will always be remembered.

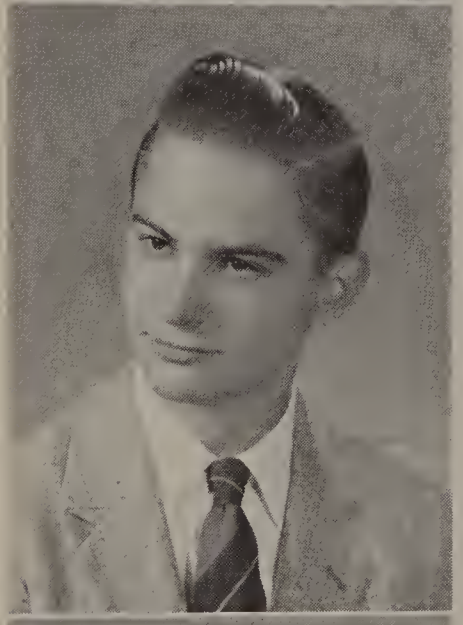

FREDERICK R. LAGUE
"Ronnie"

170 Purchase Street

Ambition: Traffic Manager *Pet Aversion:* Homework

Activities: Glee Club, History Club, English Club, French Club, M.H.S.S.A., Science Fair.

Studious . . . quiet . . . prefers underclass girls . . . argumentative . . . always on the go . . . Ronny loves Rock 'n Roll and seems to be forever dedicating songs on the radio.

MARIE LANCIA
"Smiles"

10 Ravenna Street

Ambition: Be a success *Pet Aversion:* Shy Guys

Activities: M.H.S.S.A., History Club, Commercial Club, Science Fair, Glee Club, Senior Sewing Club, Basketball.

Cheerful . . . pretty . . . great sports fan . . . dependable . . . likes to dance . . . specializes in blushing . . . the future can hold nothing but happiness for Marie.

ANTHONY JOHN LaPRESTE
"Buster"

46 Purchase Street

Ambition: Naval Officer *Pet Aversion:* Naggy People

Activities: Senior Music, Football, M.H.S.S.A.

Good looking . . . never quiet . . . one of the class casanovas . . . always engaged in some sort of mischief . . . Buster is usually found chasing or being chased by many high school girls.

JOHN HAROLD LEITE
"Jack"

116 Main Street

Ambition: Teacher *Pet Aversion:* Oral Topics

Activities: Future Teachers' Club, Science Fair, Bulletin Board Committee, M.H.S.S.A.

Wonderful personality . . . good natured . . . sometimes on the quiet side . . . easy going . . . courteous . . . you will always find John studying his English.

BERNARD LOMBARDI
"Bernie"

33 Westbrook Street

Ambition: Jet Pilot *Pet Aversion:* Plymouths

Activities: Basketball, Football, Class Treasurer, Student Council Treasurer, Science Club, English Club, History Club, O.L.I. Committee, Bank, Science Fair, M.H.S.S.A.

Popular . . . good looking . . . greets all with a smile . . . mischievous . . . known and well liked by everyone . . . dependable . . . neat dresser . . . Bernie's esteemable personality has won him a host of friends.

PATRICIA LOMBARDI
"Patti"

55 Medway Street

Ambition: Nurse *Pet Aversion:* Waiting

Activities: Glee Club, Future Nurses' Club, English Club.

Attractive . . . well groomed . . . quiet and attentive in class . . . friendly . . . her neat appearance and genial disposition will benefit her and others throughout the years.

PATRICIA ANN LUCCA
"Patti"

41 Grant Street

Ambition: Dental Nurse *Pet Aversion:* Waiting for people

Activities: Glee Club, Minstrel Show, History Club, M.H.S.S.A., Senior Music.

Neat . . . carefree . . . mischievous . . . talkative . . . always ready for a good time . . . the hall will miss Pat's sweet voice.

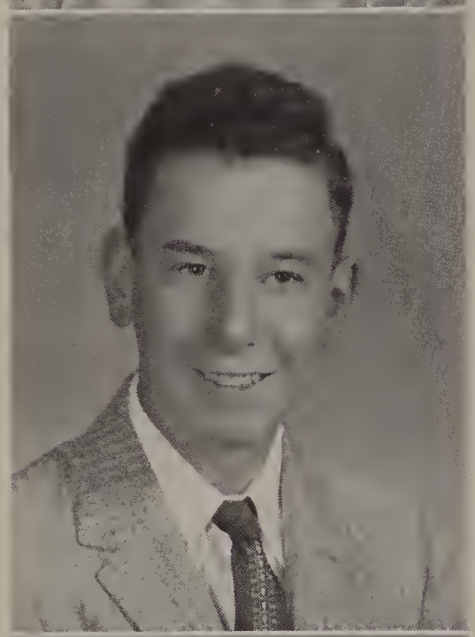

RAYMOND J. LUCHINI
"Ray"

240 Congress Street

Ambition: Farmer *Pet Aversion:* Sessions

Activities: M.H.S.S.A., Senior Music.

Shy . . . conservative . . . quiet . . . good natured . . . sincere . . . not bothered by school problems . . . always typing away first period.

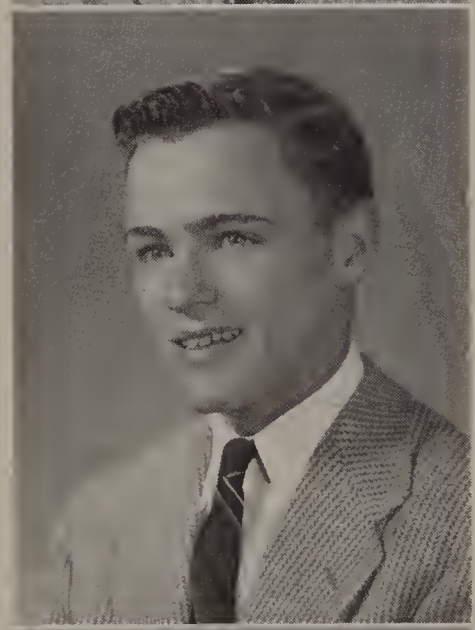

MITCHELL LYNCH
"Mitch"

Congress Street

Ambition: To be a success *Pet Aversion:* French-2

Activities: M.H.S.S.A., Senior Music, Football, Baseball, O.L.I. Committee.

Serious sometimes . . . likes to read current fiction when not working at "State Theater" . . . can always be seen in his black "Pontiac" . . . what would we do without our terrific "extra point kicker?"

JOHN MALOOF
"Jackie"

10 Thayer Street

Ambition: Engineering *Pet Aversion:* "English Corrections"

Activities: M.H.S.S.A., Senior Music, O.L.I. Committee, Cross-Country captain.

A great Celtics fan . . . interested in sports . . . captain of the cross country team . . . on the quiet side . . . a steady honor roll student . . . always willing to help out.

MICHAEL GEORGE MANOOGIAN
"Mike"

1 Metcalf Avenue

Ambition: Commercial Artist *Pet Aversion:* Modern Art

Activities: M.H.S.S.A., History Club, Science Club, School and Grounds Committee, O.L.I. Committee, Cross Country, Senior Music, Science Fair.

Friendly . . . hearty laugh . . . always gay . . . our class artist . . . enjoys drawing characters . . . a loyal cross-country man for four years.

SADIE MANOOGIAN
"Sadie"

49 Prospect Heights

Ambition: Hairdresser *Pet Aversion:* Waiting for Gloria

Activities: M.H.S.S.A., Senior Music.

Friendly . . . happy go lucky . . . always at hand when you need her . . . life of the party . . . full of fun . . . has a smile for everyone.

JOSEPH J. MARESSA
"Joe"

7 Bacon Slip

Ambition: Chemical Engineer *Pet Aversion:* Onions

Activities: M.H.S.S.A., Dante Club, Senior Music, Science Club, O.L.I. Committee.

Always ready for a good laugh . . . wizard with electronics . . . easy going . . . winning personality . . . studious . . . forever ready with a smile for "les jeune filles" . . . always on the go.

NICHOLAS ANTHONY MASTROIANNI, JR.
"Musty"

10 Congress Street

Ambition: Doctor *Pet Aversion:* Getting Caught Talking

Activities: O.L.I. Committee, Boys' State Representative, Student Council, Science Club, Handbook Committee, Election Committee, Scholarship Committee, Prom Committee, Social Committee, English Club, Senior Music, M.H.S.S.A.

Mr. A+ . . . matched pair of dimples . . . good conversationalist . . . never seen without a grey Chrysler . . . wonderful company.

CAROL LYNNE MAZZARELLI
"Carol"

96 Medway Road

Ambition: Dental Technician *Pet Aversion:* People Inviting Themselves

Activities: Dante Club, M.H.S.S.A., Senior Music, Glee Club, Science Fair.

Carefree . . . good natured . . . sincere . . . Carol has acquired a knack for making corrections . . . at all the football games . . . popular . . . well dressed . . . talkative . . . fun to be with.

JUDITH McDONOUGH
"Judy"

32 Spring Street

Ambition: Interpreter *Pet Aversion:* Conceited Boys

Activities: Glee Club, Science Club, Handbook Committee, Bulletin Board Committee, Junior Class Play, Science Fair, O.L.I. Committee, English Club, Student Council, School and Grounds Committee, Senior Music, Gossip Club.

Likeable . . . spirited . . . her strawberry blond hair has attracted many . . . irresistible . . . always smiling . . . but has serious moments.

JANE McDONOUGH
"McGoo"

2 Medway Road

Ambition: Secretary *Pet Aversion:* Silence

Activities: O.L.I. Committee, Student Council, History Club, Science Club, Minstrel Show, Scholarship Committee, Social Committee, Junior Ring Committee, Budget Club, Senior Music, Science Fair, M.H.S.S.A., Gossip Club.

Popular . . . loves to gossip Tuesday nights . . . crazy about winter sports . . . likes to make snowmen . . . Jane will surely be a success by being a good secretary.

PAUL McGEE
"Butch"

467 Purchase Street

Ambition: Own a sports car *Pet Aversion:* Egotists

Activities: M.H.S.S.A., Student Council, Camera Club, Budget Club, Junior Prom, Junior Ring Committee, Red Cross, Social Committee, Handbook Committee, O.L.I. Committee, Senior Music, Science Club.

Sparkling personality . . . unconcerned . . . always ready for fun . . . friendly . . . seldom seen without the boys . . . Butch's blue eyes are the envy of many.

BARBARA LOUISE McGRATH
"Barb"

34 Grant Street

Ambition: Nurse *Pet Aversion:* Monday Mornings

Activities: Student Council, Glee Club, Future Nurses' Club, Social Committee, Dante Club, History Club, Ring Committee, M.H.S.S.A., O.L.I. Committee, Science Fair, Senior Music, Science Club, Armed Forces Day Program, Gossip Club.

Cute . . . friendly . . . a clever conversationalist . . . easy going . . . petite . . . Barbs has surely contributed her share of jokes to the class of "58".

KAREN MILLS
"Karen"

30 Jefferson Street

Ambition: Hairdresser *Pet Aversion:* Oral Topics

Activities: M.H.S.S.A., Budget Club, Senior Music.

Cheerful . . . popular . . . agreeable . . . best of friends . . . pleasant . . . quiet . . . easy going . . . super smile . . . pleasing to the eye . . . Karen likes to ride around in a white NASH.

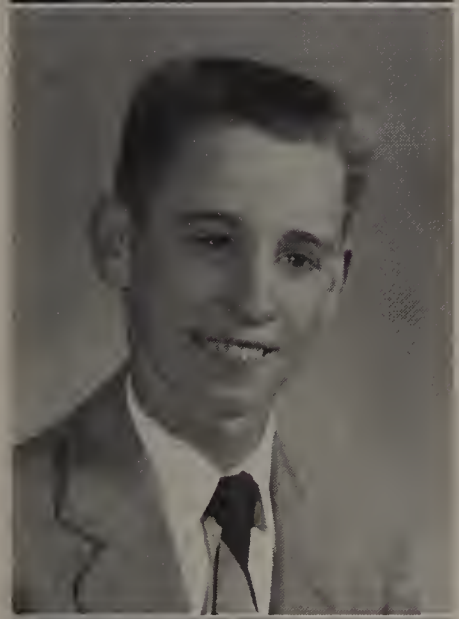

HENRY MOLINARI
"Muller"

89 Medway Road

Ambition: Sulky Driver *Pet Aversion:* Muddy Tracks

Activities: Band, History Club, Science Club.

Friendly . . . always smiling . . . really knows how to drive a '57 Studebaker . . . hardly ever seen without a newspaper . . . must like to read? ? ? ?

ANITA MONICA
"Anita"

3 North Street

Ambition: Nurse *Pet Aversion:* Writing Essays

Activities: Nurses' Club Secretary, O.L.I. Committee, Student Association, English Club, French Club, Science Fair, Glee Club.

Amicable . . . good natured . . . a true friend . . . Mr. Davoren's capable second period office girl . . . sports fan . . . you can always find her with Sheila . . . Anita's chosen profession is nursing.

NICHOLAS MORCONE
"Nick"

1 East Main Street

Ambition: Research Worker *Pet Aversion:* Climbing Stairs

Activities: O.L.I., Science Fair Committee, M.H.S.S.A.

Courteous . . . loquacious . . . argumentative . . . Nicky is very rarely seen not talking . . . possesses a strange interest in love affairs (not his own) . . . his lively manner will not be forgotten.

GLORIA ANN MOREIRA
"Glo"

20 Prospect Heights

Ambition: Office Worker *Pet Aversion:* Waiting

Activities: Glee Club, M.H.S.S.A., O.L.I. Committee, Budget Club, Senior Music.

Likeable . . . attractive . . . easy to get along with . . . enjoys dancing and singing . . . forever talking about Frank . . . Gloria will never cease smiling.

DAVID MORGAN
"Beetle"

12 Della Street

Ambition: Drummer *Pet Aversion:* Hillbilly Music

Activities: History Club, English Club, M.H.S.S.A.

Nonchalant . . . doesn't seem to have a care in the world . . . mischievous . . . always teasing some one . . . agile . . . Dave enjoys jazz and the drums.

CAROL ANN NEWTON
"Carol"

57 Lawrence Street

Ambition: Typist *Pet Aversion:* Homework

Activities: M.H.S.S.A.

Well-liked . . . talkative . . . a great friend to have . . . courteous . . . wonder what goes on behind those pretty blue eyes . . . you can always depend on Carol.

WALTER NIRO
"Rock"

52 Hayward Street

Ambition: Millionaire *Pet Aversion:* Small Cars

Activities: M.H.S.S.A., Art Club, History Club, Senior Music.

Athletic . . . well-liked . . . valuable . . . asset both as co-captain and lineman . . . good natured . . . loyal friend . . . enjoys driving his big blue Cadillac. (Who wouldn't!)

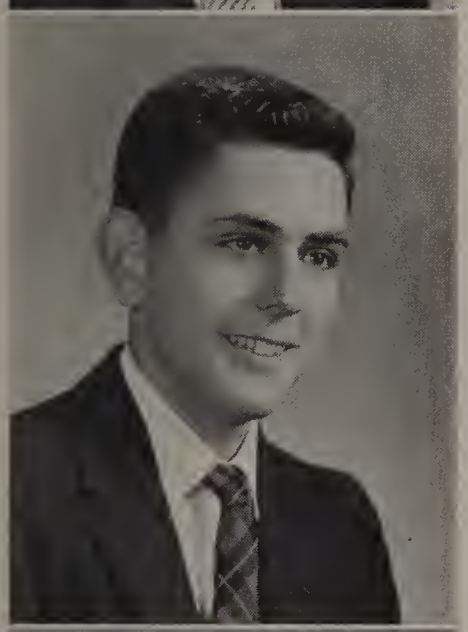

FRED OLDFIELD
"Fritz"

25 Madden Avenue

Ambition: Lawyer *Pet Aversion:* Girls Who Smoke

Activities: Science Club, English Club, Ring Committee, Junior Prom Committee, Basketball, French Club, Senior Music, Red Cross Committee, Baseball, M.H.S.S.A., Cross Country.

Tall . . . dark . . . handsome . . . star basketball player . . . very friendly . . . wonderful company . . . always stands out in a crowd . . . you will always see Fred in dad's car.

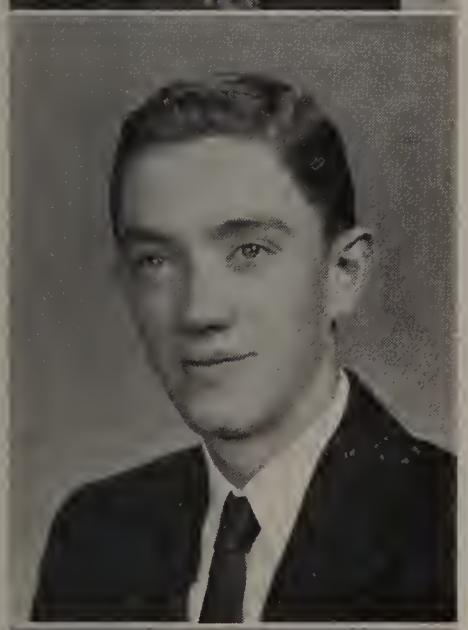

MICHAEL O'NEILL
"Gabby"

3 Poplar Street

Ambition: Plan To Join Air Force *Pet Aversion:* Homework

Activities: Basketball.

Friendly . . . well mannered . . . unpredictable . . . very calm and oh so tall . . . one of our capable basketball players . . . rather quiet and reserved.

DAVID TULIO PAGNINI
"Paga"

Highland Street

Ambition: District Attorney *Pet Aversion:* Alarm Clocks

Activities: President Student Council, Class Plays, Science Club, Camera Club, Social Committee, Program Committee, Bulletin Board Committee, Junior Prom and Ring Committee, O.L.I., Senior Music, M.H.S.S.A., English Club, Alternate to Boy's State, Baseball, Science Fair, Student Exchange Committee.

Happy-go-lucky . . . humorous . . . born actor . . . personality plus . . . good looking . . . easy to get along with . . . always ready to help . . . our most versatile student.

ROSE VIRGINIA PIAZZA
"Pizza"

36 Union Street

Ambition: Undecided *Pet Aversion:* Waiting

Activities: Glee Club 1, 2.

Jovial . . . friendly . . . enjoys talking . . . dependable . . . quiet in the class room . . . well dressed . . . courteous . . . likes to go to Rhode Island.

ALTON H. PROUTY
"Allie"

275 Highland Street

Ambition: Undecided *Pet Aversion:* Getting Up In The Morning

Activities: M.H.S.S.A., English Club, Senior Music.

Happy-go-lucky . . . never has homework worries . . . a future rocket engineer . . . popular . . . he sure looks good cruising along in his yellow convertible!

JUDITH ANN PUGSLEY
"Judy"

2 Harris Avenue

Ambition: Nurse *Pet Aversion:* Homework

Activities: President of Future Nurses' Club, M.H.S.S.A., History Club, French Club, Bulletin Board Committee.

Loquacious . . . fun loving . . . friendly . . . attractive . . . cheerful . . . wonderful company to be with . . . active during first lunch . . . a sincere friend with a terrific personality.

FLORENCE ELLEN PYNE
"Florence Ellen"

127 East Main Street

Ambition: College *Pet Aversion:* Wet Weather

Activities: Bulletin Board Committee, Drive Committee, Junior Prom Committee, Junior Red Cross Committee, Junior Ring Committee, Program Committee, Band, Minstrel Show, Junior Play, M.H.S.S.A., History Club, Science Club, French Club, Dante Club.

Attractive . . . amiable . . . personality plus . . . the tall and charming leader of our band . . . Florence Ellen is usually seen driving a big, blue station wagon . . . or making floral arrangements.

MAUREEN RAGO
"Moe"

24 West Walnut Street

Ambition: Secretary *Pet Aversion:* Conceited People

Activities: Band, Glee Club, Minstrel Show, Junior Class Play, Science Fair, M.H.S.S.A., O.L.I. Committee, Commercial Club, Budget Club, Senior Sewing Club, Senior Music, Basketball.

Popular . . . friendly . . . sparkling eyes . . . cute . . . her remarkable sense of humor has brightened many a day . . . loquacious . . . talented . . . what will Mr. Lancisi do without Moe?

ALBERT MICHAEL RECCHIA
"Specs"

4 Mount Pleasant Street

Ambition: To Become An Electrician Or A Carpenter
Pet Aversion: Sputnik Watching

Activities: Member of M.H.S.S.A.

Jovial . . . friendly . . . extremely likeable . . . likes to draw . . . always seen wearing a big smile . . . loves to sing Christmas Carols . . . Al has a great personality.

SHEILA ANN RIZZI
"Sheila"

11 Emmons Street

Ambition: Secretary *Pet Aversion:* Oral Topics

Activities: O.L.I. Committee, M.H.S.S.A., Commercial Club, Senior Music, Budget Club, Science Fair, Art.

Amicable . . . friendly . . . rarely seen without Anita . . . her aversion to oral topics surprises her family . . . enjoys all outdoor sports . . . never misses a game . . . flashing smile and sunshine personality.

MARIE FRANCES ROMANSKI
"Marie"

15 Warner Street, Blackstone

Ambition: Nurse *Pet Aversion:* Jazz

Activities: M.H.S.S.A., Budget Club, Nurses' Club, Senior Music.

Quiet . . . intelligent . . . studious . . . usually serious . . . homework always done . . . keeps to herself . . . doesn't like French . . . welcome addition from Blackstone . . . an ardent sports fan . . . obsession against jazz . . . goes more for popular music . . . one of our future nurses.

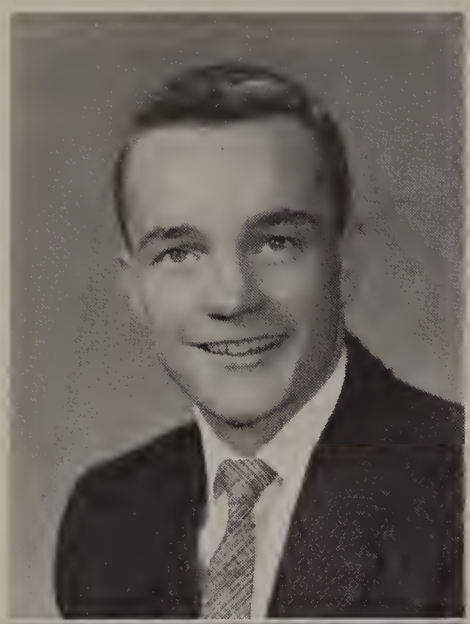

STEPHEN ROSENFELD
"Mush"

11 West Maple Street

Ambition: Undecided

Pet Aversion: '50 Oldsmobiles That Burn Too Much Gas

Activities: Band, Minstrel Show, Treasurer of Class, Student Council, Ring Committee, M.H.S.S.A., Science Club, Junior Class Play, Record Committee, Senior Music, English Club.

Tall . . . good looking . . . a big smile . . . rarely serious . . . well-dressed . . . likes dancing and jokes . . . forever talking in Mr. Allegrezza's classes . . . a swell guy to know . . . likes to ride on an empty gas tank.

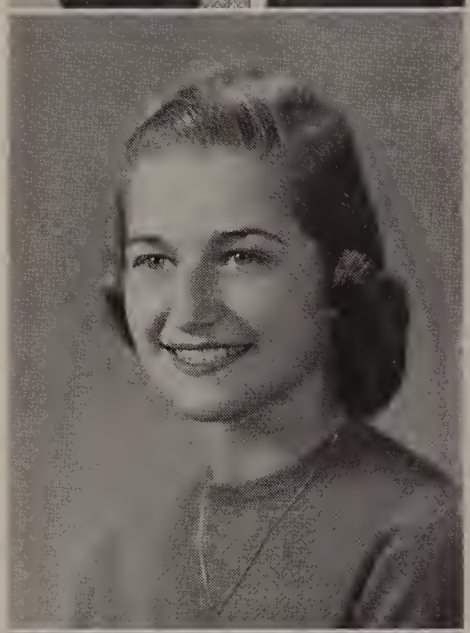

ANN RUGGERIO
"Ann"

15 Madden Avenue

Ambition: To be a success

Pet Aversion: Corrections

Activities: Cheerleading, Senior Music, Social Committee, Prom Committee, M.H.S.S.A., Budget Club, O.L.I., Gossip Club.

Sweet . . . friendly . . . a stunning queen for our Junior Prom . . . one of our peppy cheerleaders . . . excellent dancer . . . a leader in the fashion world . . . Ann is a friend long to be remembered.

ANNA RUSSELL
"Anna"

Hayden Rowe Street, Hopkinton

Ambition: Medical Secretary

Pet Aversion: None

Activities: Junior Red Cross Committee, M.H.S.S.A., Budget Club, Senior Music.

Reserved . . . well-mannered . . . soft spoken . . . kind word for everyone . . . Anna's quiet manner has made her welcome at Milford High.

JACK SALVIA
"Jack"

37 Mt. Pleasant Street

Ambition: Further education

Pet Aversion: Grandstand Managers

Activities: Baseball, Basketball, Student Council, Science Club, M.H.S.S.A., Dante Club.

Carefree . . . loves candy, especially jellybeans . . . friendly . . . good looking . . . a great aid to our basketball and baseball teams . . . always ready with a blast.

JEAN MARIE SANNICANDRO
"Jeanne"

25 Taylor Street

Ambition: Secretary *Pet Aversion:* Noisy Eaters

Activities: Glee Club, M.H.S.S.A., Budget Club, Basketball, Senior Sewing Club, Senior Music.

Cute . . . good natured personality . . . always as neat as a pin . . . wonderful sense of humor, fun to be with . . . a sincere friend . . . you will very seldom see Jean without Nick.

JUDITH ANN SANTACROCE
"Judy"

26 Union Street

Ambition: Medical Secretary *Pet Aversion:* Getting Up In The Morning

Activities: Senior Music, Glee Club, Budget Club, M.H.S.S.A.

Unpredictable . . . pensive . . . her dark and mysterious eyes have intrigued many . . . unperturbed . . . "I'm so glad that I'm a little girl" . . . rarely seen without the two Pats.

SANDRA FAY SANTOSUOSSO
"Sandy"

19 Church Street

Ambition: To Travel *Pet Aversion:* Bookkeeping Corrections

Activities: Glee Club, Minstrel Show, Camera Club, Commercial Club, History Club, Senior Sewing Club, Budget Club, Senior Music, M.H.S.S.A.

Cute . . . happy-go-lucky . . . always a smile . . . gay . . . good dancer . . . friendly . . . wonderful personality . . . easy to get along with.

CHARLOTTE JANE SARAH
"Charlie"

339 Cedar Street

Ambition: Typist *Pet Aversion:* Homework

Activities: Glee Club, Senior Music, M.H.S.S.A.

Attractive . . . quiet . . . demure . . . easy going . . . really serious at times . . . a real attractive Miss with blond hair and pretty blue eyes.

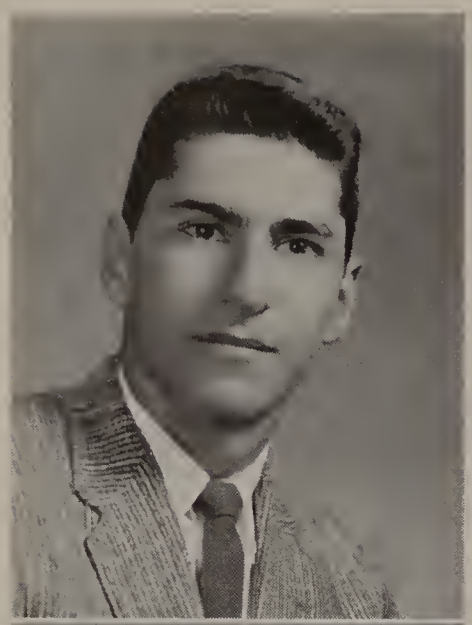

VAHAN LEO SARKISIAN
"Sarkie"

411 Purchase Street

Ambition: Further Education *Pet Aversion:* Dirty Ledge Holes

Activities: M.H.S.S.A., Science Club, Camera Club, History Club, Cross Country, Science Fair, Senior Music.

Good looking . . . popular . . . a true friend . . . great sense of humor . . . Vahan is the center of activity in Trig and Chemistry . . . can always be seen near the orange juice machine.

CAROL ANNE SHUBER
"Carol"

75 Prospect Street

Ambition: Elementary Teacher *Pet Aversion:* Cigarette Smoke

Activities: English Club, French Club, Science Club, Band, M.H.S.S.A., Program Committee, O.L.I. Committee, Scholarship Committee, Ring Committee, Future Teachers, Class Play, Science Fair, Senior Music, Bulletin Board Committee.

Attractive . . . well-dressed . . . very active in all school affairs . . . a top student . . . one of our most popular and friendly classmates.

WANDA SPILSKI
"Wanda"

47 Prospect Heights

Ambition: Be Successful *Pet Aversion:* Viscious Dogs

Activities: Commercial Club, M.H.S.S.A., Budget Club, Senior Music.

Mischievous . . . fun loving . . . friendly . . . lively at first lunch . . . seldom seen without a smile . . . great personality . . . talkative . . . loves to look at movie star books.

JUDITH ANNE STREETER
"Judy"

40 Jefferson Street

Ambition: Secretary *Pet Aversion:* Waiting for Tony

Activities: M.H.S.S.A., Senior Music.

Attentive . . . quiet . . . but not in the cafeteria . . . friendly . . . came to us from Providence . . . lively . . . polite . . . causes a riot at lunch time.

RICHARD SWIFT
"Dick"

6 Richmond Ave.

Ambition: To Be A Success *Pet Aversion:* Getting Up In The Morning

Activities: Basketball 1, 2, 3, 4, History Club, President, Science Club, Science Fair, Baseball 1, 4, M.H.S.S.A., Senior Music.

Shy . . . nonchalant . . . shines on the basketball court . . . good looking . . . appears to be quiet except with the "boys" . . . sociable . . . looked "up to" by all.

CYNTHIA LOUISE TESSICINI
"Cinny"

23 Whitney Street

Ambition: To Be A Success In Life *Pet Aversion:* Getting Up Early

Activities: Commercial Club, English Club, M.H.S.S.A., Senior Music.

Witty . . . friendly . . . great conversationalist . . . trustworthy . . . sincere . . . enjoys reading books . . . talkative . . . loves rock and roll music . . . loves Elvis Presley . . . and is crazy about toys.

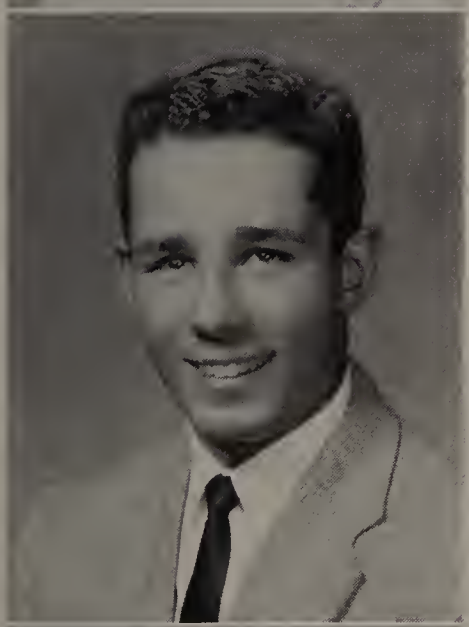

DENNIS PATRICK TESSICINI
"Menace"

6 South Terrace

Ambition: All American *Pet Aversion:* Home Work

Activities: Football, Baseball.

Carefree . . . popular . . . very athletic . . . good looking . . . a swell dancer . . . and a great aid to our football team with his very long runs.

VIRGINIA OLGA TILL
"Jini"

90 School Street

Ambition: Laboratory Technician *Pet Aversion:* Beetles

Activities: Glee Club 1, 2, Dante Club 1, 2, Future Nurses' Club, O.L.I., M.H.S.S.A., History Club, Science Club 1, Bulletin Board Committee, Science Fair 2, 3, 4.

Reserved . . . dependable . . . polite . . . always ready to lend a helping hand . . . likeable . . . Jini displayed her talent as our capable photo editor.

KENNETH TOMASO
"Ken"

11 Luby Avenue

Ambition: Be A Success *Pet Aversion:* Food At Cafeteria

Activities: History Club.

Hot rod . . . popular . . . generally looks happy . . . good sense of humor . . . works hard at the Daily News . . . you always see Kenny riding around in his blue Ford.

ROSE MARIE TOMASO
"Rose"

78 Hayward Street

Ambition: To Be A Success *Pet Aversion:* Getting Up Early

Activities: M.H.S.S.A., Senior Music, Budget Club.

Cute . . . easy going . . . a smile for everyone . . . beautiful brown eyes sparkling personality . . . friendly . . . fun loving . . . Rose loves her English class . . . she never has homework in it.

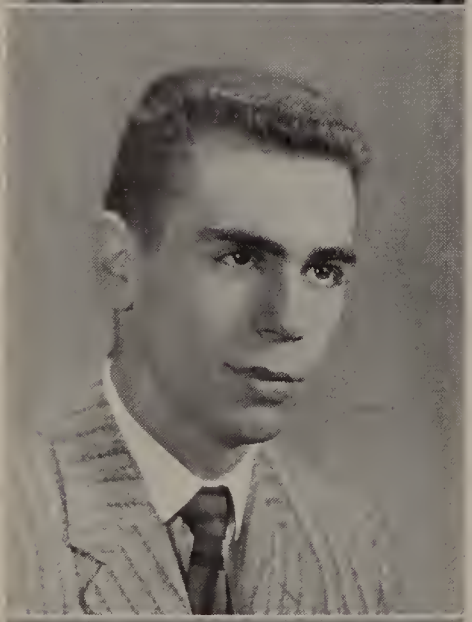

GERALD TOSCHES
"Jerry"

2 Richmond Avenue

Ambition: College *Pet Aversion:* Shaving And Wearing A Tie

Activities: Football, Basketball, Band, M.H.S.S.A., Class Treasurer, O.L.I.

Good-looking . . . quiet and reserved (except with the boys) . . . can be found either riding around in his father's "hot" Oldsmobile or tediously at work at the A&P.

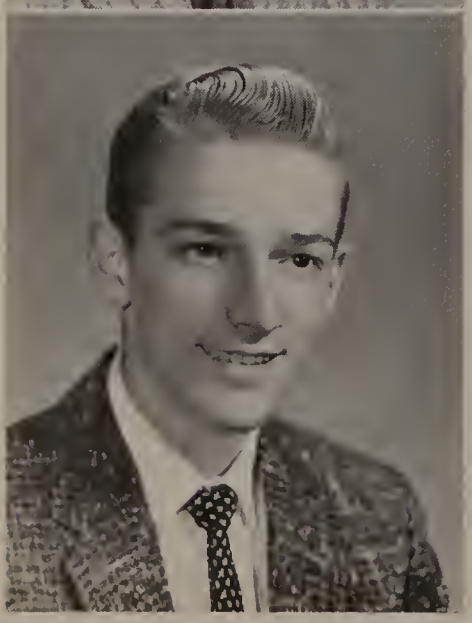

RICHARD TOSCHES
"Beeky"

1 Grove Street

Ambition: Sputnik Passenger *Pet Aversion:* School

Activities:

Friendly . . . happy go lucky . . . has a great dislike for history . . . conscientious worker . . . can always be seen riding up and down Main Street . . . a fine gentleman . . . dislikes homework . . . who doesn't!

ALBERT ANTHONY TROTTA
"Al"

82 Medway Street

Ambition: Mechanic *Pet Aversion:* Homework

Activities: M.H.S.S.A., Senior Music.

Good natured . . . well-dressed . . . argumentative . . . friendly . . . wonderful sense of humor . . . never walks to school . . . things are always gay when Al's around.

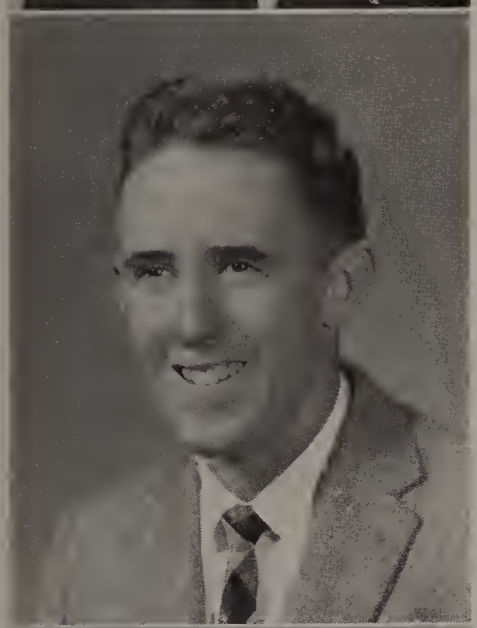

DAVID JOSEPH USHER
"Ush"

23 West Fountain Street

Ambition: Chemical Engineer *Pet Aversion:* Not Enough Spare Time

Activities: Class President, Student Council, Basketball, Cross Country, Science Club, President, Program Committee Co-chairman, Scholarship Committee, Exchange Student, Bulletin Board Committee, Science Fair, Boys' State Delegate, Class Play, M.H.S.S.A., O.L.I., Ring Committee, Prom Committee, Senior Music, English Club.

Nonchalant . . . versatile . . . friendly and popular . . . loves hunting . . . one of our best students . . . enjoys exciting experiments in the chemistry lab . . . never been defeated in an election.

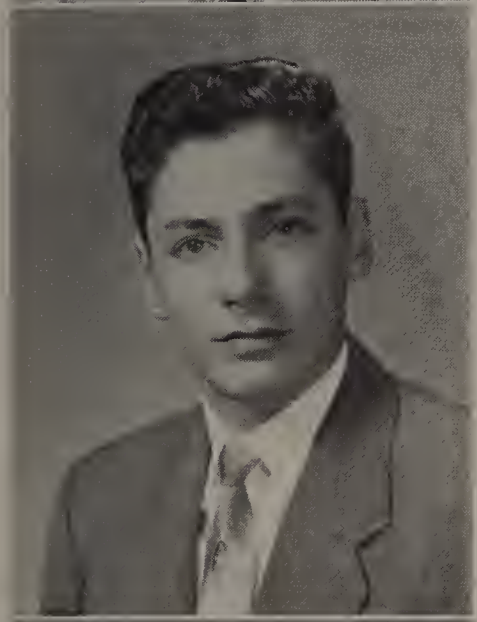

RICHARD VALORIE
"Dick"

234 Central Street

Ambition: Further Education *Pet Aversion:* Back Seat Driving

Activities: History Club, Dante Club, M.H.S.S.A., Senior Music.

Appears quiet in school . . . very friendly . . good natured . . . sociable . . . never has worries . . . a real gentleman . . . good looking . . . never seen alone.

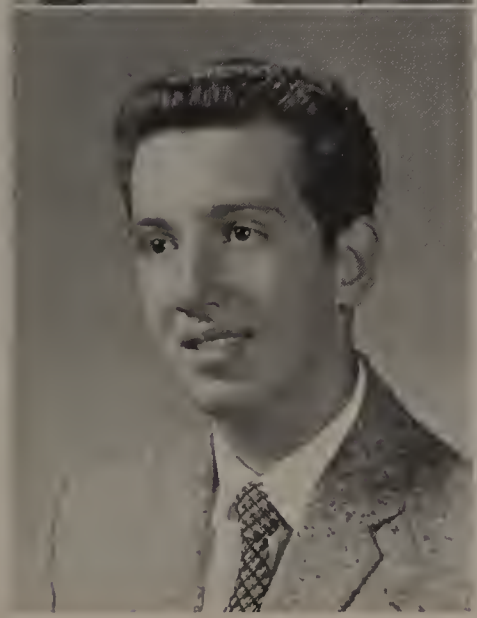

JOHN JOSEPH VOLPE
"Jacky"

26 Mechanic Street

Ambition: Further Education *Pet Aversion:* School On Mondays

Activities: Science Club, M.H.S.S.A., Senior Music.

Active . . . courteous . . . well-dressed . . . unpredictable . . . likes the Cape . . . John can always be found riding around town in his yellow DeSoto.

LOUIS RICHARD VOLPE
"Lou"

3 Domenic Street

Ambition: Carpenter *Pet Aversion:* School on Mondays

Activities: M.H.S.S.A., Budget Club, Senior Music, Football.

Good looking . . . easy going . . . neat dresser . . . always ready for a good joke . . . star of the football team . . . Louie is a terrific carol singer.

LAURA JEAN WASSERMAN
"Mac"

21 South High Street

Ambition: To own a sports car *Pet Aversion:* Ironing Dad's Shirt

Activities: M.H.S.S.A., Prom Committee, History Club, Science Club, French Club, Band, Bulletin Board Committee, Budget Club, Social Committee, Senior Music.

Attractive . . . fun loving . . . loves to talk . . . fun to be with . . . always ready to cheer someone up . . . great sense of humor . . . a friend worth having.

D. A. R. Award

This year's choice for the D. A. R. Award is Brenda Bertorelli. She was nominated by her classmates and elected by the teachers for possessing the qualities which determine this election; namely, truthfulness, dependability, honesty, leadership, responsibility, patriotism, personality, and unselfish loyalty in all her endeavors. Brenda has made many friends through her quiet charms and conscientious work.

Who's Who

MOST POPULAR

Shirley Imbruno, our class vice-president, and Paul McGee, make a cute couple as they examine their fan mail in our school office.

BEST LOOKING

The two best looking seniors, Susan Ellis and Bernard Lombardi, certainly prove photogenic in their picture taken at Morin's studio.

BEST DRESSED

Ann Ruggerio and Emilio Diotalevi, the two fashion plates of our school, enhance the scenery at Rings' clothing store.

Who's Who

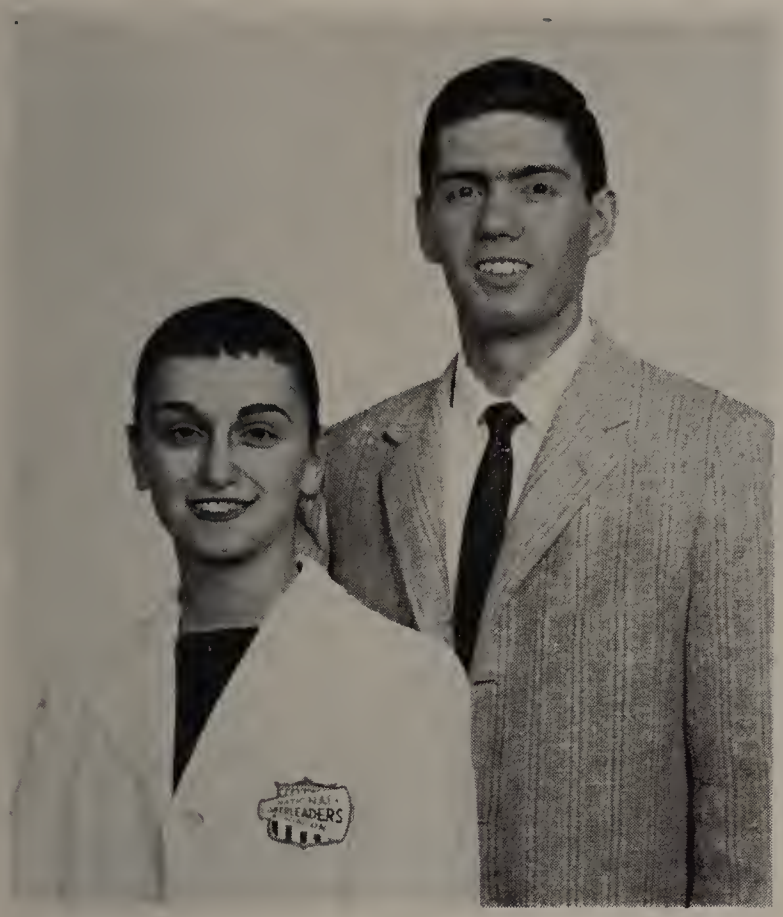

MOST VERSATILE

Cindy Calarese, our amiable cheerleader captain, and David Pagnini, talented Council President, certainly deserve this "superlative".

BEST DANCER

Dennis Tessicini and Jean Sannicandro certainly make a very graceful couple as they dance to "Deep Purple" in our auditorium.

BEST NATURED

Sadie Manoogian and Walter Niro are having an enjoyable chat with two of their admirers from the kindergarten class.

Who's Who

MOST ATHLETIC

Gloria Moreira and Jack Salvia are admiring one of our well deserved trophies. They themselves have contributed much to the athletic development in the school.

MOST COURTEOUS

Patty Fitzpatrick and Nicky Morcone, our most courteous seniors, are certainly practicing their manners as they enter the hallowed portals of Milford High School.

MOST LIKELY TO SUCCEED

Carol Shuber and David Usher are jointly depositing funds for the Oak, Lily, and Ivy Committee. We hope that success will surely be theirs.

Who's Who

MOST ARTISTIC

Judy Coppola and Mike Manoogian pose in front of some of their masterpieces in the art room.

MOST SOPHISTICATED

We're really at a loss for words to describe our class sophisticates, Judy McDonough and John Leite. Here they are at Morin's studio.

MOST MUSICALLY INCLINED

Maureen Rago and Michael Dewart discuss some of the latest singers and their hits which are popular at Milford High School.

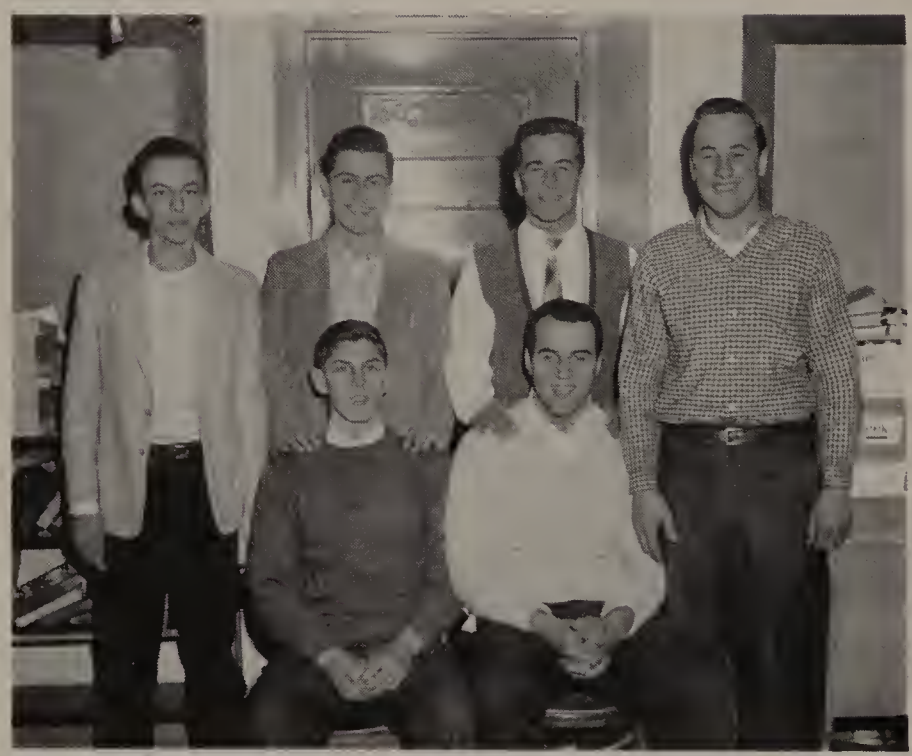

JUNIOR

Here we have the Junior Class Officers: President Aldo Cecchi surrounded by Treasurer Joseph Moro, Vice-President Marie Mohan, Secretary Barbara Celozzi.

The Juniors who did most for their class are in this Service Group: Carol Poirer is surrounded by Janice Scrima, Mark Balzarini, Brenda Giacomelli, Barbara Feccia and Samuel Calagione.

The Junior Athletes include: Henry Consigli and George Pyne in the front row, with Timmy Carroll, Tony Williams, Aldo Cecchi and Anthony Lumenti.

The O. L. I. Group consists of: Phyllis Consoletti, Patricia Blackler, with Brenda Giacomelli, Henry Consigli and Barbara Celozzi standing.

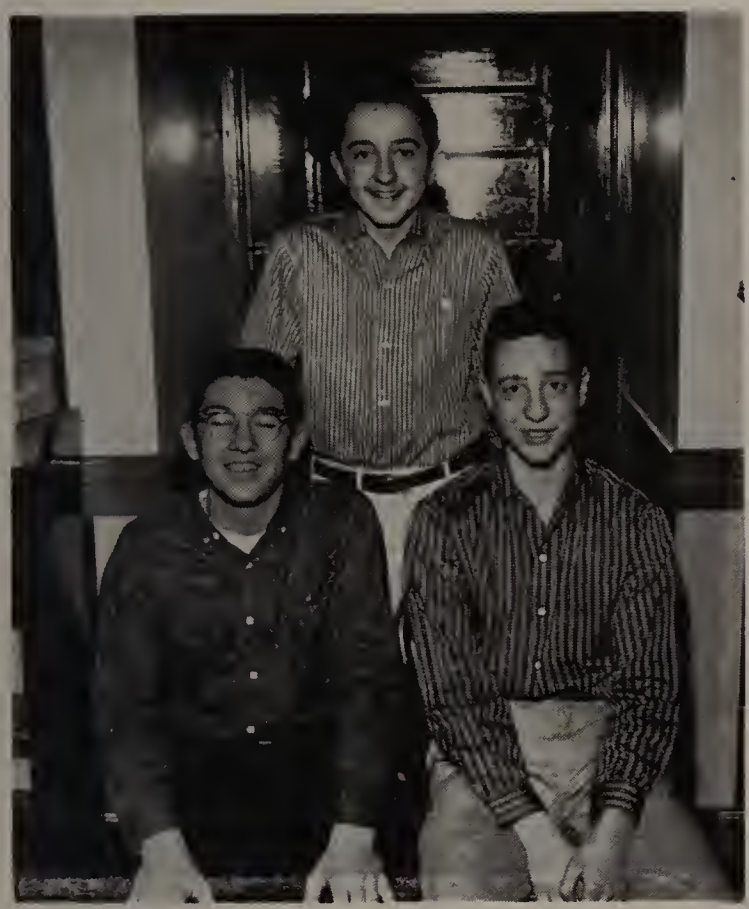

CLASS

The High Honor Group has three boys with Mitchell Kalpajian, Stuart Solomon and Richard Tavano.

One of the Junior Honor groups includes Ellen Copeland, Lena Compagnone and Brenda Giacomelli, with Daniel DeMatteis, Lee Allegrezza, and Robert Larongo.

The next honor group has Patty Blackler, Sandra Demergian and Barbara Celozzi. Beverly Grassi and Robert Zurndorfer are standing.

Marie Mohan, Barbara Feccia, Linda Heller are sitting, with Melvin Rota, Lucille Fino and David Davoren standing. They are members of this Honor Roll Group.

SOPHOMORE

Our four competent class officers are: seated, President Michael Brita, Vice President Sandra Feccia, Treasurer Richard Tessicini and Patty Longo, Secretary.

The following are some of our most helpful Sophomores; Carol Gandolfi, Patricia DeMarchi, Joseph Dias, Kathy Collins, and Maureen Fitzpatrick and seated is Geraldine Lancia.

Here are a few of our athletes: Stephen Harrington, David Whelen, Michael Brita; seated are Joe Apicella and Kenneth Boyce.

Sophomore members of the O. L. I. are Patricia DeMarchi, Richard Bavosi, Silvio Lombardi, Nancy San Clemente, and seated Barbara Pyne.

CLASS

Four students who have attained High Honor Roll grades are Irene Nunes, Joanne Paradiso, Rosalie Titolo and seated, Italo De Santis.

Among our honor roll students are: Joan Pilla, Mary Mastroianni and seated Maureen Tedeschi, Pat Niro and Margaret Sullivan.

More of our honor roll students are Anthony Cutropia, Peter Murray, Stephen Harrington and seated, Kathy Collins, Craig Erickson, and Judy Benner.

Other honor students are Joe Apicella, Ronald Griswold, and Linda Brilliant, Judy Villani, and Judy Tomaso.

FRESHMAN

The Freshman Class officers standing from left to right are: Mary Deletti, Vice President; Richard Ruggerio, Treasurer; Anne Hubert, Secretary; and David Cox, President.

These students have been very active in the Freshman Class this year. Standing from left to right are: Anne Hubert, Judith Giacomelli, Donna Heely, Julian Zorzi, and sitting, Barbara Pierce.

Our Freshman athletes give promise of great things to come. They are: William Ridolfl, Ronald Tessicini, William Mohan, William Atherton, Brian Abretti, and Skippy Tosches.

These freshmen have helped our Senior O. L. I. considerably. They are: Marie Martinangelo, Daniel Imbruno, Fred Belforti, Beverly McGrath and Janice Serrano.

CLASS

High Honor Roll: Barbara Caracino, Marlene Macklow.

Seated: Evelyn Circone, Maryann DeLetti, Jeanne Andreotti. Standing: Ann De Matteis, Ralph Mastroianni, Julia Ovifare.

Seated: Linda Pillarella, William Glennon, Joanne Birmingham. Standing: Joseph Nigro, Patrick Castagnaro.

Seated: Arlene Kirsner, Covine Calabrese, Norma Rubenstein. Standing: Clifford Giroux, Freda Volpe.

ACTIVITIES

Our head majorette, Florence Ellen Pyne, poses attractively and smiles prettily for the cameraman.

Literary members are Joseph Maressa, Michael Manoogian, Nicholas Morcone, Anita Monica, Sheila Rizzi, Patricia Fitzpatrick, Jane McDonough, Raymond Andreotti, Gerald Tosches, Bernard Lombardi, John Maloof. Seated: Janice Cunniff, Shirley Imbruno, Mitchell Lynch, Nicholas Mastroianni, Judith McDonough, Brenda Bertorelli, and Ann Ruggerio.

O. L. I. COMMITTEE

Early in the fall of 1957 the members of the 1958 Oak, Lily, and Ivy Committee were chosen by Mr. Tosches and the faculty advisors. Our first meeting was held in late October, at which meeting it was announced that Nicholas Mastroianni would preside at the meetings and act as editor-in-chief. Mitchell Lynch was appointed to serve as our sports editor. The business management of our yearbook was placed in the hands of David Pagnini under the supervision of Mr. Charles Brucato. Chosen as photo editor was Virginia Till.

As faculty advisor, Mr. Sweeney was present at all of our meetings, and offered numerous suggestions to which we attribute the success of this yearbook.

The problems which faced us in the organization of our yearbook were many. One of the first decisions put before the committee was the choosing of a suitable theme. After much debating, and a bit of compromising, we decided on "music" for the central idea of the book.

David Pagnini, Shirley Imbruno, Brenda Bertorelli, Bernard Lombardi, John Cook, Bettina Costello, and Nicholas Morcone discuss how to raise funds for our yearbook.

Business members of the O. L. I. are John Cook, David Usher, Judith Coppola, Carol Shuber, Gloria Moreira, Judith DeWolfe, Virginia Till, Brenda Kennelly, Paul McGee, Nunzio DiDomenico. Seated are Susan Ellis, Barbara McGrath, Cynthia Calarese, David Pagnini, Carol Kearnan, Maureen Rago, Rosemary Grassi.

O. L. I. COMMITTEE

Having chosen a theme to work by, we immediately began work on such details as write-ups on seniors, clubs and sports. These assignments were split up among the committee members, and appointments concerning them were made by our editor-in-chief. Virginia Till made arrangements with Morin's Studio to visit the high school and to have pictures taken at various times throughout the school year.

The problem of greatest concern that confronted the committee was that of financing this publication. Shortly after Christmas members of the committee began soliciting business establishments of all kinds to advertise in our yearbook. This method of raising money is the key factor in obtaining sufficient funds for a yearbook. Throughout the year the committee held food sales in the high school cafeteria as well as the Electric Light Office. Members of the committee were asked to appeal to the underclassmen for contributions. Each of these food sales proved successful.

The final arrangement of items in the book was left up to the literary committee. The members of this committee devoted much of their time and effort to the publication of this 74th edition of Oak, Lily, and Ivy.

Sheila Rizzi, Paul McGee, Janice Cunniff, John Cook, Gerald Tosches, Maureen Rago, and Carol Kearnan discuss write-ups for our yearbook.

Editor Mastroianni found a grammatical error in some copy and everyone is stunned. John, Jane, Patty, Bernie, Ann, Nick, and Anita all deny that they did it.

O. L. I. COMMITTEE

This is the committee:

David Pagnini
Carol Kearnan
Cindy Calarese
Barbara McGrath
Susan Ellis
Rosemary Grassi
John Cook
David Usher
Judith Coppola
Carol Shuber
Gloria Moreira
Judith DeWolfe
Virginia Till
Brenda Kennelly
Paul McGee
Nunzio DiDomenico
Maureen Rago
Janice Cunniff
Shirley Imbruno
Nicky Mastroianni
Mitchell Lynch
Judith McDonough
Brenda Bertorelli
Ann Ruggerio
Joseph Maressa
Michael Manoogian
Nicky Morcone
Sheila Rizzi
Patricia Fitzpatrick
Jane McDonough
Anita Monica
Raymond Andreotti
Gerald Tosches
Bernard Lombardi
John Maloof

Brenda, Cindy, Barbara, Judy, Rosemary, and Gloria wondered how John Maloof got into another picture. This was one of the evening sessions, Mr. Sweeney took this picture also.

Mr. Vincent Ahearn of Knowles Chevrolet, hands the keys to Mr. Tosches as Mr. Davoren and Mr. O'Donnell look on.

STUDENT EDUCATION

Our driver training classes have always been favorites with the students. The age old law of self-preservation added to the inducement of a lower insurance rate make every student anxious to get that certificate. To qualify the student driver was obliged to complete a course of classroom instruction, take a written test made up by the Registry of Motor Vehicles, and complete several hours of driver training in the school training car.

This year we are sporting a 1958 Chevrolet, donated by the Knowles Chevrolet. Mr. Vincent Ahearn presented the keys to Mr. Tosches, and the training was on. Mr. Philip O'Donnell of the high school faculty was driver training teacher.

Early in the year Safety Sergeant James Curley of the Milford Police force arranged to have a famous racing Champion address the pupils. Sgt. Curley said, "Safety is everybody's business. It is the responsibility of all drivers to stay awake, alert, and alive. We want the high school driver of today to grow up to be the tax payer of tomorrow."

Sergeant Curley and David Pagnini pose with Lee Bowman and a registry officer.

Senior members of the Science Club pose in C-2 for a picture.

THE SCIENCE CLUB

This year the Milford High School Science Club received its charter membership in the club known by the name, "The Sizzling Scientists." Mr. Nello Allegrezza is faculty advisor.

Club meetings are held twice a month. The first part of the meeting is devoted to business and routine matters. During the second half, programs are given by students, Mr. Allegrezza, or a special guest.

The Social Committee of the club holds two dances a year, usually at Christmas and Easter. At the end of the year there is a nature hike and a weinie roast, which everyone undoubtedly enjoys. Other activities include seeing science demonstrations at near-by colleges and visiting local factories which do scientific work.

The Radio Committee had made plans to record scientific plays and have them played on the new Milford radio station.

The Science Club, whose purpose it is to get more people interested in science, is open to juniors and seniors.

Science Club officers Judy, Carol, David and Joe look over a project.

Bobby Burns looks on as Brenda Bertorelli and Patty Fitzpatrick look over Patty's science fair exhibit. On the right we see John Volpe explaining the difference between the Sputnik and his rocket. Barbara Nohr is properly impressed.

SCIENCE FAIR

Although it was only the third annual Science Fair, it went through the paces of an established institution. General Science, biology, physics, and chemistry were all well represented by elaborate, interesting and instructive displays.

Hundreds of fascinated adults crammed Milford High School Auditorium on the night of March 24 to view the creative ability of students in a field of national concern. A field vital today for the preservation of our country. Science has become the stronghold of maintaining our philosophy of government.

General science produced an authoritive display on the heart and its functions by John Guido. Richard Bavosi won first prize in biology for a unique display of plant life. In physics Henry Bodio won with a display on shortwave radios. In chemistry Nicholas Mastroianni displayed a hamster, and with an intricate device, measured the amount of oxygen consumed in certain amount of time by the hamster. David Usher won second prize honors with an explanation of rockets. Third prize was won by Patricia Fitzpatrick with a display on products that may not be vital, but considered by women as necessary, facial lotion and lipsticks. The mathematics prizes were won by Bettina Costello and Nicholas DiVittorio with displays on conic sections.

Those two most likely to succeed are at it again, Carol Shuber and David Usher look over Carol's prize winning rocket display.

The Student Council meets in A6, Miss Curtin's home room. These are several sets of Siamese twins, but you will notice that the second seat from the front is now the left and has room for only one.

STUDENT COUNCIL

Through our Student Council we have a voice in the social and extra-curricular life of the school and also in serving in the connecting group between the faculty and the student association. We hold our meetings weekly on Tuesdays during the "extra" period and are given an opportunity of expressing ourselves in self-government. We have our own constitutions and are able to work with it in the best interest of the student body. Miss Catherine E. Curtin is faculty advisor of the council. We are indebted to her immeasurably for the appreciated and valued help and counsel that she gave to us at our meetings. We have come quite a distance since 1947, the year when the council was organized. The officers for this school year: David Pagnini, President; Shirley Imbruno, Vice-President; Barbara Celozzi, Secretary; and Bernard Lombardi, Treasurer have certainly demonstrated qualities of leadership which have helped to increase even farther the prestige and position that the council holds in the eyes of the student body and the faculty of the school. Some of the highlights of the year just completed are: a total membership of close to 98% of the entire Student Body, (only 19 non-members in the entire school enrollment.)

Henry Consigli delights the group with a speech on Council Business.

The Senior Week Committee finds a cool spot for the picture, Laura Wasserman, Ronald Lague, Rose Tomaso, Barbara Ladd and Geraldine Guerino in the front row, with Nick DiVittorio, Nancy Floyd, Louis Volpe and John Leite in the back row.

SENIOR WEEK

The Senior Week Committee was appointed in May and planned the annual activities. The week started off with the Senior Hop which was a success. Entertainment was furnished by Ben Lancisi and his orchestra. The dance was very formal and was decorated.

Wednesday was the happiest day of all. GRADUATION! Mr. Tosches, Principal of M. H. S. and Mr. Davoren, Superintendent, presented the diplomas to each student. We sang selections from "Blossom Time" and other songs conducted by Mr. DiGiannantonio at the organ. We sang the class ode which was written by Bettina Costello.

The Committee:

Co-chairmen:

Florence Ellen Pyne — Emilio Diotalevi

Laura Wasserman	Geraldine Guerino
Ronald Lague	Nicholas DiVittorio
Rose Tomaso	Nancy Floyd
Barbara Ladd	Louis Volpe

John Leite

Florence Pyne and Emilio Diotalevi pose together for their picture.

The band gathered on the steps of the school on the morning before a football game. You may find a few seniors if you look closely. Brenda, Carol and Maureen are there.

THE BAND

The town of Milford cheered loudly its football team, it raved about its basketball team, it is proud of its baseball and track teams, but it is consistently thrilled by its high school band. Blending a combination of musical knowledge, marching skill and competitive brilliance, Mr. Ben Lancisi comes up yearly with a great organization. In days when rock and roll plague the eardrum, and the modern rythmic beat assaults the soul, there is something fine stirring about the music of a marching band.

The versatility of the unit can best be demonstarted by listing a few of the activities at which the band performed. Naturally we remember most vividly the scene the band presented as it turned into Fino Field for a football game. Led by Florence Ellen Pyne captain of the band, and Jacqueline Abretti, captain of the Majorettes followed by the nine majorettes, the band customarily burst into music as it crossed the first white line. The twirlers gave exhibitions of their skill and it was remarkable that no one was hurt by a flying baton.

There is no doubt that the football season was made more colorful by the band, but the town was pleased no end to hear the lovely Christmas songs played on Main Street. At the Christmas program in the auditorium the band played a number of carols for the entire student body.

Brenda, Florence, Carol, Maureen and Jackie were the senior decorations in the band. Jackie was Captain of the majorettes and Florence was head of the majorettes.

THE BAND

Parades at Armistice Day and Memorial Day afford an opportunity for the band really to swing out. The familiar martial strains lent dignity and grace to the Veteran's Day parade. The Memorial Day parade is really a long distance mad race. The band covers several miles during the day on foot and resorts to bus transportation for the major part of the transportation.

All this of course did not just happen. There seems to be an idea abroad in this modern work day world that a snap of the fingers gets things done. Such is usually not the case, nor was it the case with the band. Mr. Lancisi worked with the group. Practice in the band room to eliminate musical errors; practicing outside in the Town Park to straighten out those complicated drill arrangements; all these led to ultimate success and perfection.

Marie Mohan, Paula Apicella and Florence Ellen Pyne wonder how Carol made so much noise with the trumpet.

The English Club, which hears lectures on twentieth century authors, finds the club most interesting. This section includes: Brenda Bertorelli, Cynthia Tessicini, Carol Shuber, Patricia Fitzpatrick, and Anita Monica. Standing: Joseph Maressa, Leonard Fink, Nicholas Morcone, Stephen Rosenfeld, David Usher, Alton Prouty, Bernard Lombardi, and Ronald Lague.

This part of The English Club, conducted by Dr. Marion A. Ryan, head of the English department, includes: Mary Anderson, Shirley Imbruno, Judith McDonough, and Judith DeWolfe. Standing: Nunzio DiDominico, John Maloof, Frederick Oldfield, Robert Burns, Raymond Andreotti, Emilio Diotelevi, Richard Diotelevi, Nicholas DiVittorio, David Pagnini, and Nicholas Mastroianni.

The French Club marvels at the fact that the Camera takes pictures in all languages. No one seems alarmed but Rosemary Grassi seems a bit surprised.

FRENCH CLUB

On various occasions, lower class men passing through the halls may have been delighted to hear the rather discordant strains of "Three Jacques" and "La Marseillaise" resound from the interior of A-15. The pronounciation may have been short of perfect, and the sound perhaps carcophonous but our hearts were in it.

The highlight of our social activity was the Christmas party held on the Friday before our holiday vacation. Gifts large and small were exchanged by the members, and in between our singing and our discussions on France and her customs we all stuffed ourselves with Madame Shaw's punch and petits fours.

Due credit must certainly be given to the officers of the club who worked diligently to make it a success.

The officers are:

President ..... Rose Mary Grassi
Vice President ..... Judy Coppola
Secretary ..... Michael Manoogian
Treasurer ..... Ronald Lague

The officers of the club welcome back their reinstated vice-president.

Le cercle jean ne D'Arc was organized this year under the capable direction of Madame Shaw. Early in the year officers were selected and when sanctioned by notre maitress meetings were held.

The German Club counts a few juniors in the membership. They are not only good students, but we hope they'll buy a book because their pictures appear here.

GERMAN CLUB

Although Fraulein Pianca is not here this year to carry on the tradition German Club, it has nevertheless been organized by our capable new German Teacher, Herr Villani. Every day our knowledge of the German Language and German people is increased. One subject the boys like to talk about is the German beer and the famous Biergartens. The girls prefer to talk about a delicious German cake known as Apfelkuchen. At Christmas time our German Club was fortunate to have the only two girls in the whole class cook some Apfelkuchen, and we had ourselves a fine party, complete with music, German music, that is, in the form of Liechensteiner Polka.

And who can ever forget the hilarious friends of Emil, our country detective, and his equally hilarious adventures. Or poor Herr Villani listening to our rendition of Macbeth's Dagger Speech in German. He certainly deserves a lot of credit. If we forget everything else, I don't think we will ever forget those fateful lines" ist dies ein Dolch, was ichda vor mir sehe."

Our officers are President Joseph Maressa, Vice President Shirley Imbruno, Second Vice President Leonard Fink, Bettina Costello and Michael Dewart. Joe Maressa is surrounded by the officers of the German Club. Shirley, Bettina, Michael and Leonard are the officers. They are also the only seniors in the club.

The officers of the club are found in the front row center of this picture. They are surrounded by the entire club.

DANTE CLUB

The Dante Club, one of the most active organizations at Milford High School, was organized for the school year early in October. Plans for a busy year were formulated under the supervision of Mr. Anthony Villani of the High School faculty. Actually the members of the group became vitally concerned about their knowledge of the Italian language and its cultural and historical background, to foster a greater love and appreciation of the older of the Latin languages. The club sponsored the purchase of operatic records in order that the members might enjoy the arias of some famous composers. Friday classes were devoted frequently to the enjoyment of these records which did much to enable the curriculum.

Not to lose sight of the social side of life, the Dante Club sponsored a dance at Christmas which was held in the cafeteria. The operatic records were not used here, but at least the club did not allow any rock 'n roll. As a matter of fact the club voted rock and roll as the sound most likely to be found in the Inferno of the man for whom the club has been named.

Mr. Villani wonders where Barbara found the picture of old Dante himself.

The members of the Nurses Club gather in the library for a picture. Each one dreams of the day when she will receive her cap, graduate and marry a wealthy doctor.

FUTURE NURSES CLUB

The Future Nurses Club this year was very active. The membership was one of the biggest in many years. There were over fifty members, which included freshmen, sophomores, juniors and senior girls. The treasury was enlarged by frequent food sales, and enough money was accumulated to purchase Future Nurses of America pins of sterling silver for all the senior members. The girls in the club visited various hospitals such as Worcester Memorial Hospital, Burbank Hospital, Peter Bent Brigham Hospital, and they all received a very good insight into the living conditions and habits of both the student nurse and the registered nurse. Various teas were held for visiting guests who were kind enough to take time from their busy schedule to come to the school and talk to the girls on their various experiences that they had, and to tell them about the various schools of nursing. All the future nurses were very thankful for all the guidance and help afforded them by Mr. Moran in their selections of hospitals and their various subjects. The officers of the club were Judith Pugsley, President, Barbara McGrath, Treasurer, Anita Monica, Secretary. The senior members were Mary Anderson, Virginia Till, Judith DeWolfe, Ruth Boggins, Marie Ramanski, and Patricia Lombardi.

Anita Monica, Phyllis Consoletti, Judy Pugsley, and Barbara McGrath amaze a couple of small patients with their skill.

The members of the Future Teachers Club, Marc Balzarini, Nicholas DiVittorio, Carol Shuber, Linda Heller, Jacqueline Jones, Janice Scrima, Joyce Yoselow, and Susan Ellis, smile happily while thinking of the home work they will give their trusting pupils.

FUTURE TEACHERS CLUB

The Future Teachers Club is composed of pupils who hope to make teaching their profession. The club has been very active this year, and has functioned under the watchful eyes of Harold M. Moran, its faculty advisor. They have spent a great deal of time at conferences with visiting experts in the field of education. In addition to conferences here at the school, they have made trips to attend various out of town meetings. The highlight of the year was a trip to a future teachers convention which was held in Natick. This meeting was sponsored by the Massachusetts Federation of Teachers, and it was said to be very informative. The club this year was under the leadership of their capable president, Jacqueline Jones, and their year's activities were considered quite successful.

Joyce Yoselow, Linda Heller and Jacqueline Jones help out in Superintendent Davoren's office to get a background for their teaching careers.

The Camera Club Group gathers in the library for a picture. They are on the other end of the lens for a change.

CAMERA CLUB

The Milford High School Camera Club was known for its informal manner of operation. Meetings seemed to be called on the spur of the moment and getting a quorum at times was very difficult. The purpose of the club was to acquaint the members with the use of the camera and projector equipment, and to further an interest in photography.

Meetings were held in the cafeteria during extra periods and discussions were held at this time. There had been several field trips planned, but bad weather cancelled these.

It is hoped that this year's club will form a nucleus for next year, and that success will cover the efforts of the Camera Club.

A few of the gals look over some slide packs as Mr. Morin shows them how it is done.

The two senior girls can be found in the back row. Third from the right in the front row is Miss Crandall who left us shortly after Christmas to head for Florida with her family.

GLEE CLUB

The Glee Club under the direction of Mr. Alex DiGiannantonio drilled long hours to achieve perfection. The Christmas program presented in the auditorium was an excellent presentation where the twenty voices blended harmoniously in the popular Yuletide melodies.

Two senior girls made this year's Glee Club. Gloria Moreira and Rose Piazza were chosen as members. Many of the members of the club are freshmen girls and Mr. DiGiannantonio feels that there are several excellent voices among them.

At this year's Christmas party Nancy Broderick, and Valerie Colaianni were featured soloists backed up by the entire club. Mr. DiGiannantonio led the group and accompanied the singers on the organ.

Mr. DiGiannantonio warms up the organ with Miss Crandall, Nick Morcone and David Pagnini in the background.

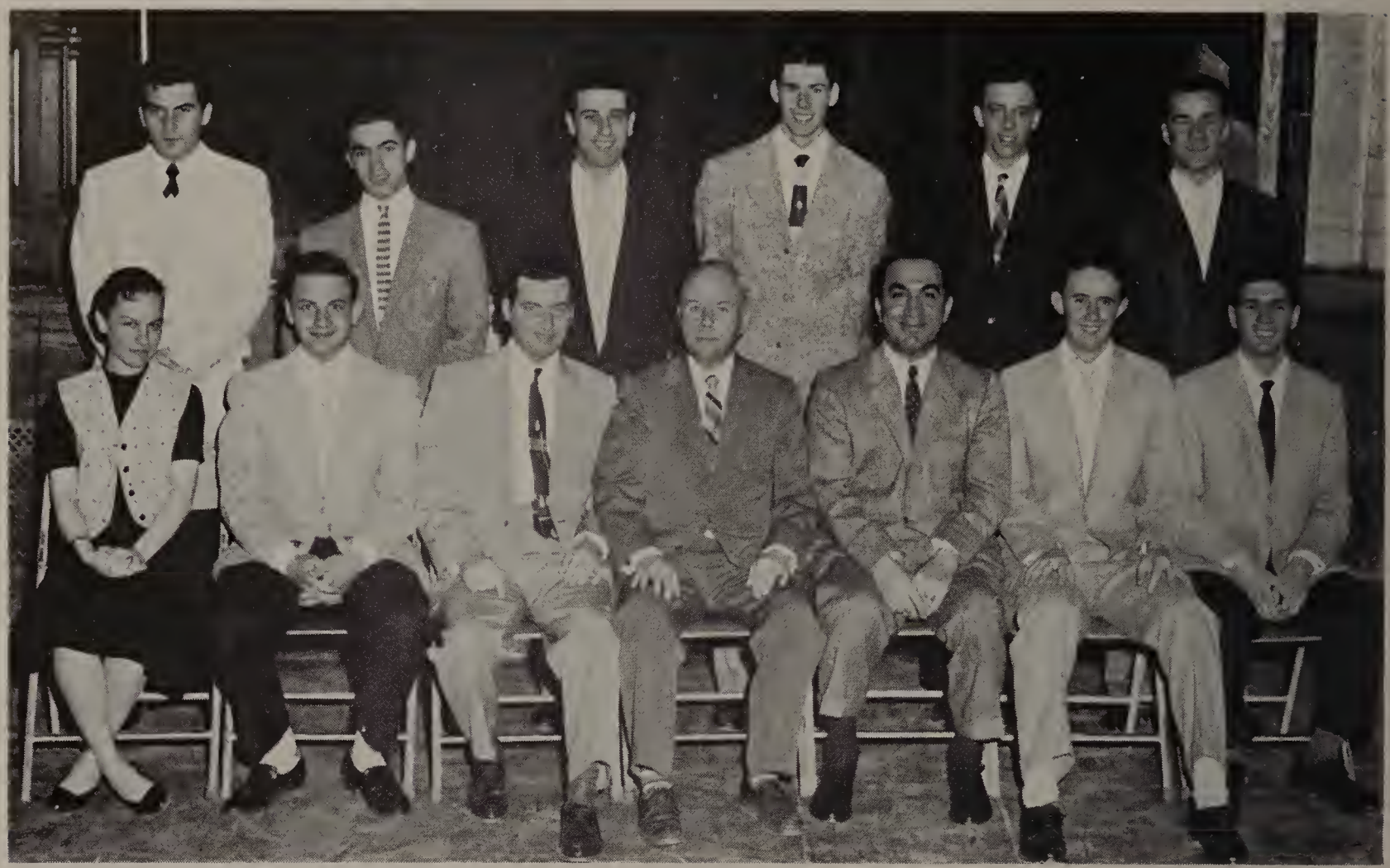

The group gathers for a formal picture on the stage of John C. Lynch Auditorium.

STUDENT EXCHANGE

On March 10, the Student Exchange Committee consisting of David Usher chairman, David Pagnini, Shirley Imbruno, Aldo Checchi, and Joseph Moro, together with our faculty advisor, Mr. Gabriel DiBattista journeyed to the Waltham Vocational High School for the first half of the Exchange Program. This annual program is arranged by the Massachusetts Department of Education and is sponsored locally by the Milford High School Student Council.

In Waltham we were given a tour of the school, the points of interest of the town and a very fine meal at one of the town's exclusive restaurants. This day long program was concluded by a visit to a meeting of the Waltham City Council where we learned how the governing body of a city is run.

Two days later, on March 12, five students from Waltham along with their faculty advisor, came to Milford for the second half of the program. During the extra period, the committee members conducted an assembly program in the auditorium to acquaint the Waltham group with the workings of a town government. Attorney Anthony Compagnone, Town Counsel, was the guest speaker. We talked about the responsibilities of a citizen in his government. After the program the Waltham group was given a tour of school and lunch in the cafeteria. After a visit to Mr. Cahill's Problems of Democracy class in which he mentioned some of the more colorful topics of our local town meeting, tours of Stylon Corporation and the town hall were conducted.

Mr. DiBattista and Mr. Walsh discuss town government problems with students from both schools.

Carol Kearnan, Veronica Forniciari, Jean Sannicandro, Barbara Ladd, and Marie Lancia, in the front row.

Maureen Rago, Sandra Santosuosso, Janice Cunniff, Miss Farese, and Roseann Cimino are standing.

SEWING CLUB

These two groups are called "Sewing Clubs." They even have some handiwork to prove that they did sew. The lower picture has a group posing around a rug. We don't know whether or not they sewed it, but there is a label "Made in Japan" attached to the lower left hand corner.

Laura Wasserman, Ann Ruggerio, Florence Pyne, Barbara McGrath, Gerry Guerino and Judy McDonough are in the front row. Irma Colabello, Brenda Kennelly, Cindy Calarese and Jane McDonough are in the second row.

The Queen's Court includes Judith McDonough, Brenda Bertorelli, King John and Queen Ann, Susan Ellis and Florence Pyne.

JUNIOR PROM

On the evening of May 4, 1958, at 8 o'clock, the Juniors were arriving at the John C. Lynch Auditorium for the annual Junior Prom. Girls in yards of beautiful crinoline, satin, lace, and organdy, trimmed with earrings, bracelets, and necklaces, were filling the hall with their handsome escorts.

The hall was most appropriately decorated around the theme of "DEEP PURPLE". Shades of dark and light purple covered the ceiling. In front of the stage was the throne of the king and queen. The crowns of the king and queen and their court were placed around the throne awaiting their owners.

By 9 o'clock over ninety couples were present. At one corner of the auditorium were the faculty advisors, chaperones, and judges of the king and queen.

The crowning of the king and queen was the most exciting event of the evening. After a long deliberation, the president of the class of 1958 David Usher, crowned John Cook and Ann Ruggerio, king and queen. Brenda Bertorelli, Judith McDonough, Florence Pyne and Susan Ellis were chosen as their court.

The royal couple find that crowns are difficult to wear.

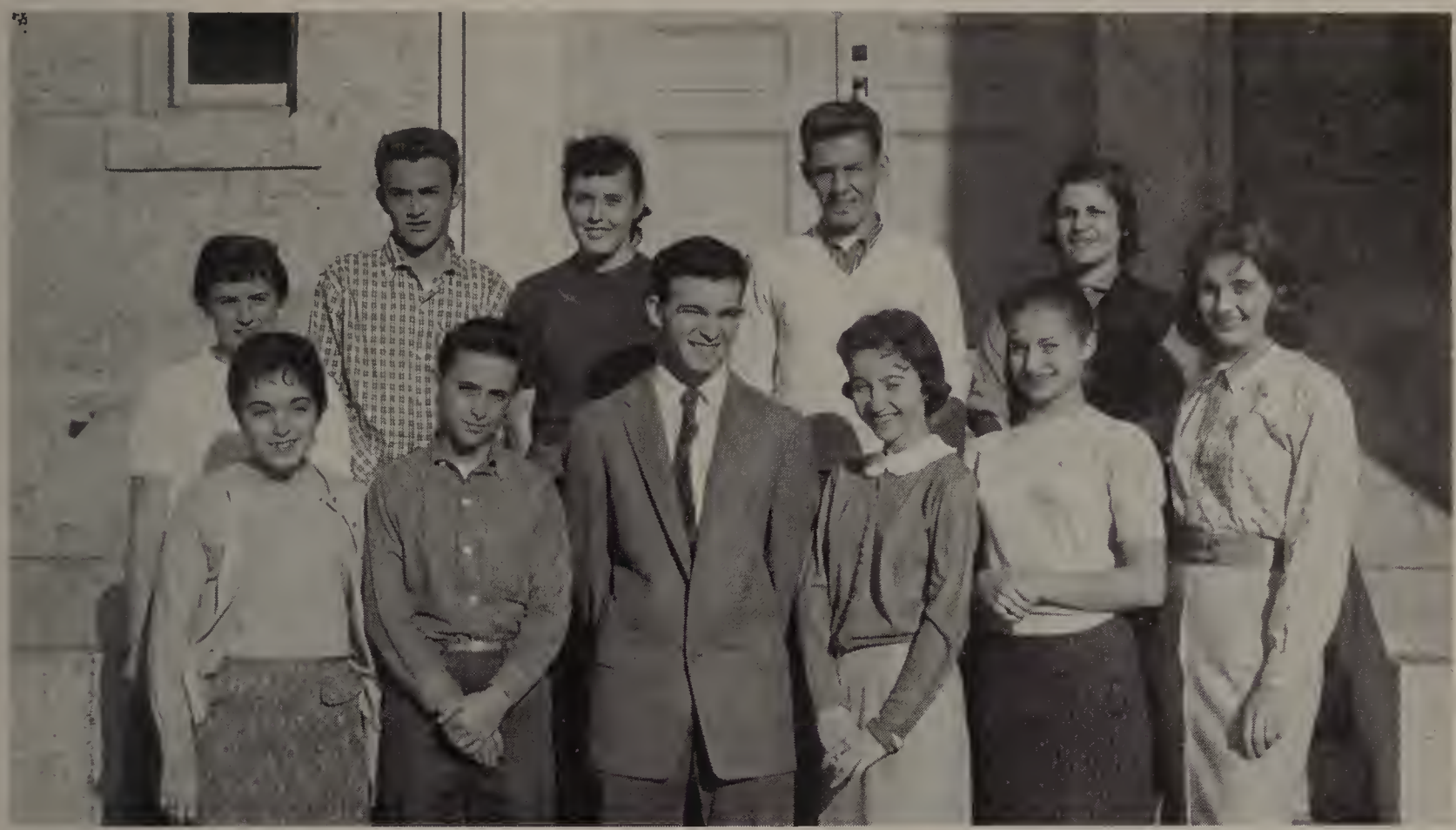

Junior Red Cross members gather on the steps of the school, Nicholas Trongone is surrounded by members of the Junior Red Cross but Raymond Andreotti is president. Ray is in the back row with the light sweater. He is the artist who drew most of the sketches for the yearbook.

JUNIOR RED CROSS

The Junior Red Cross courts as members students from all four classes at the Milford High School. The club is affiliated with the National Junior Red Cross. The purposes of the club parallel to that of the American Red Cross but on a much smaller scale. The club has sent baskets to people who believe to be shut in and has made pleasant the hours of hospitalization, of our classmates and townspeople.

Led by President Raymond Andreotti the club this year sponsored the sending of a gift to Europe. This was composed of food and clothing and was forwarded through regular Red Cross Channels. The entire school was asked to contribute to this drive and the students showed their usual generosity.

Under the direction of Mr. Harold Moran, the Junior Red Cross sponsor, the club found that its efforts were guided in the right direction. The big project for the year was completed, and the chest of goods for Europe was sent on its way.

President Ray Andreotti helps Florence Pyne and Ann Ruggerio with the food drive for the Salvation Army.

OPEN

Each year in October the school holds open house for parents and friends. These are some of the things they saw.

Patty and Sheila perform what they hope will be a successful experiment at Open House.

Add two cups of water, stir slowly until mixture is completely dissolved, bake slowly in a moderate oven. The cooks are at it again.

Double, double toil and trouble. The Open House guests are amazed that nothing blows up.

The guest here at Open House was a friend of Ginny Till. Maureen Rago is her usual complacent self.

HOUSE

Every classroom received its share of visitors. Dr. Ryan had a tremendous crowd, and the science laboratories attracted a lot of attention.

Sheila, Emilio, Louis and Albert are in focus.

Susan Ellis explains a passage to a visitor at Open House.

Henry Molinari probably has just picked a winner and is sharing his good news with a friend.

It's amazing what an electric typewriter will do.

The senior class was well represented at the Harvest Dance. Dennis and Louie as usual grabbed the center stage and were surrounded by the group.

HARVEST DANCE

The Annual Harvest Dance was held in October at the John C. Lynch Auditorium. The pupils who attended were dressed in a variety of costumes. The Halloween motif was the order of the day. Some of the boys liked their masks so well that they are still wearing them. Most people felt that the improvement was obvious.

Prizes were awarded to the winners for the most interesting costumes. Robert Laronga won a prize for an original costume. Charles DiAntonio was pledged to be outstanding in his version of the peanut man. William Glennon stole the show in his clown outfit. Ann Ablondi won a prize for her fine costume.

The dance is conducted by the Student Association and members who have paid dues are admitted free.

The committee in charge of the dance included Ann Ruggerio, Barbara Feccia, Joseph Moro, Nicholas Trongone and Diane Warren.

The Witch climbed off the proverbial broomstick long enough to pose with one of our better dressed seniors, Ann Ruggerio and two Junior boys.

The orators gather around for an informal chat, they are: Nicholas Mastroianni. David Usher, Bettina Costello, David Pagnini, Stephen Rosenfeld.

ORATORICALS

On January 14, 1958, the American Legion Oratorical Contest was held in the auditorium in the presence of Junior and Senior Class members.

The purpose of having students deliver their essays before the student body is to inform and enlighten their classmates on various phases of the Constitution, the part it has played in the development of our nation, and its infinite value to us today.

"Our Constitution, Worth Having, Worth Defending" was the title of the winning oration, given by David Pagnini. Stephen Rosenfeld was chosen alternate; his essay was entitled "Fulfilling the Aims of Our Constitution."

The winning speakers exhibited a forceful style and their orations bore the traces of much practice and effort in preparation. They certainly contributed wholeheartedly to fulfilling the purposes of the oratorical contest.

David Pagnini shows the poise and savoir faire which made him the winner of this year's contest.

Members of the cast gather after a rehearsal. The group coached by Miss Rose Farese of the High School faculty.

SENIOR CLASS PLAY

The Senior Class Play took place on April 9, 1958 and was witnessed by a large audience. It was very colorful and humorous. It was entitled "*Hold the Line, Please*", with David Pagnini and Susan Ellis giving fine performances as middle-aged parents of two teen-age girls, played by Nancy Floyd and Brenda Bertorelli. David Usher, Nicholas Mastroianni and Bettina Costello also gave fine performances as teen-age friends of the McGill family. Stephen Rosenfeld and Emilio Diotalevi portrayed two police officers, and drew numerous laughs from the audience as they went through the motions of tough cops. Charles Davis and Carol Kearnan played the middle-aged neighbors of the McGills.

The scene of the story lies in the living-room of the McGill home, where the phone is left off the hook. A conversation between Mr. McGill and Mrs. McGill is misunderstood, and a report is turned into the police. When the police arrive on the scene, the play really gets lively, and there are quite a few arguments which draw many laughs from the crowd. At the end everyone winds up at the police station in a mass of confusion.

Susan wonders if the boys are going to climb over the piano or just pose pleasantly.

The Junior Class presented a talented group shown in the library. The group was coached by Mr. Ben Lancisi of the High School faculty.

JUNIOR CLASS PLAY

The Junior Class Play was presented in the Milford High Auditorium, April 9, 1958.

The title of the play was "Charge It Please," a comedy about a mother who is a scatterbrain when it comes to finances. She can't see why, when no money is exchanged during a charge, one has to worry about payment. She even has the services of a maid on the "charge it" basis. Unfortunately, her mathematical mind is inherited by some of her children and dad lives in a merry whirl of figures, plodding along on his job, trying to make both ends meet. But the "charge it" fever gets contagious. Dad's temper gets the better of him. He calls in a professional budgetee who reverses Dad's techniques and heads off financial disaster for the Logan family.

The characters were played by Richard Tavano, as the father, Paula Apicella as the mother, David Davoren, as their son, George Pyne, as the budgetee, Marie Shea, as one of the daughters and Marie Mohan as the other daughter. Irma Colabello as the maid, and John Beccia as the paper boy.

Richard Tavano tells off Irma Colabello, as David Davoren smiles approval.

The Sophomore Play was coached by Mr. Charles Brucato. The group is gathered here in the library after a strenuous rehearsal.

SOPHOMORE PLAY

The sophomore play was a comedy named, *The Battle of the Budget.* Michael Brita, who had the lead part, was a stern father named Mr. Prentiss, whose main purpose was to save money. Rosalie Titolo played the part of persuasive mother, but during the quarrel insisted she was only an innocent by-stander. The three children were Pam, who tried to sweet talk her father into raising the allowance; Sally, who tried to get her way by crying, and Corky, who did tricks to win his father over. These three were played by Mary Mastroianni, Patty Beccia and Edward Smethurst. When their antics did not work, they decided to act as if they were very poor. However, they were very surprised to find that their father went along with their plan. But the tables turned when Mr. Akton, player by David Whelen, came to see Mr. Prentiss on business, and found him in a torn shirt.

Two teen-age friends were played by Kathy Collins and Stephen Harrington. They appeared at intervals to check on the allowance situation.

Everything worked out all right when Mrs. Prentiss explained the circumstances and the children got their own way — or did they.

Patty Beccia and Mary Mastroianni have assured David Whelen that they will not forget their lines during the play.

The Ring Committee poses for a picture exactly one year after it has performed its duty.

RING COMMITTEE

The responsibility of choosing a class ring for the class of 1958 was an especially important one. The class had expressed a desire to make the new ring one of distinctive design and quality. The committee knew that class rings are notoriously high priced and it knew that its problem was to get the greatest value for the money spent. Class ring companies are not noted for reasonable prices, but the committee did a good job in selecting the new ring.

David Usher, Carol Shuber, Patricia Fitzpatrick and Brenda Kennelly gave valuable suggestions as to the type of ring best fitting our needs. John Cook, Stephen Rosenfeld, and Fred Oldfield fought long and hard to come to a final decision.

The design finally selected had an engraving of the high school on the band. The committee feels that the popularity of the design will be such that all future classes will choose a similar pattern.

We can't figure how or why Patty is in this picture. That is a class ring Carol is wearing, but a diamond is forever.

CHEERLEADERS

The cheerleaders gather in front of the School on Thanksgiving Day, just before the football game. The eleven men on the football team did not work any harder then these eleven girls, the cheerleaders had no time out to rest nor did they substitute.

It probably was not very kind of us to print this picture, but it is a shot of the girls when the basketball team was twenty points ahead.

Caesar explains a few maneuvers to her group. The cheerleaders found that they really had a leader when Cynthia started running the show.

ECONOMIC RESEARCH CLUB

Freeman Bullard of the industrialists at Draper Corporation bids farewell to John Leite as the group leaves the Hopedale Plant. Jackie Abretti smiles as Patty Lucca closes her eyes.

Mr. Johnson of Stylon Corporation shows some of the boys how tile is made. Louis Volpe seems to be memorizing what he is saying, as Dennis takes copious notes. Nancy Floyd is hidden in the shadow.

The East End Garage, owned by Mr. Peter Bertorelli, Brenda's father, is the scene of this action. The group finds out why the swept-wing is the car of 1958.

Janice, Caesar and Patty gaze rapturously at the bottom side of a car. The boys decide that there is more to driving a car than just sitting behind the wheel.

SPORTS
M
Andreotti '58

The cheerleaders and almost everyone are thrilled at the basketball game. One girl whose name we shall not mention seems concerned about something or somebody else.

The squad is shown in a formal pose here. Coach Calagione was amazed that the group sat still for so long a period of time.

FOOTBALL

To the high school student nothing is quite so invigorating as a football game. The entire atmosphere as a large, excited crowd cheering wildly; cheerleaders screeching at the top of their lungs; older graduates offering opinions and advice and muttering to themselves when they are not heeded; a nervous, chain-smoking coach pacing in front of his bench speaking to no one; remembering things he forgot to tell his quarterbacks and praying that it doesn't make any difference. There are factors which make a football game great.

The 1958 season started out with a loss to Franklin, but the team bounced back to beat Clinton when Dennis Tessicini, Mitchell Lynch, and Aldo Cecchi each scored a touchdown and the defense was strong enough to hold back Clinton threats. The next encounter was with the strong, highly touted Marlboro, boasting a record of three wins and no losses, and on their way to the Class B Championship. Milford fought hard but lost, 20 to 0. Bartlett High also boasted a strong capable ball team and easily defeated Milford 13 to 0. Milford then came back and swamped Hudson 32 to 6 on a rainy, cold night. The most disheartening defeat of the year came at the hands of Maynard when Dennis Tessicini scored two touchdowns that were nullified because a Milford player was offside. Maynard scored in the third quarter and won 6 to 0. The final Thanksgiving Day game was against Walpole High when Milford came out with the best performance of the year and won 19 to 0.

Coach Calagione works over Dennis Tessicini in a game when Dennis was knocked out. This is not one of Dennis' favorite pictures.

Senior Members of the class of 1958 football team were: Front Row: Walter Niro, Louis Volpe, and Dennis Tessicini. Back Row: Ray Andreotti, Mitchell Lynch, and Charles DiAntonio.

FOOTBALL

The students of Milford High proved us always to be, as always, loyal to their team. During the past five years attendance has steadily increased until now 1500 spectators at a game is common. Because of this, Coaches John Calagione and Charles Espanet demand, and teams such as 1958 come forth with a brand of football played the only way they were taught — clean and hard. After a hard week of practice they wanted only victory, but if unavoidable, accepted defeat. They looked beyond defeat and used it only as a means to correct their mistakes. Win or lose each member of the Milford High School Football Team was trained to be able to walk off the field at the end of any game, look anyone straight in the eye and say "We tried."

		Milford	Opponent
Sept. 28	Franklin	14	28
Oct. 4	Clinton	20	0
Oct. 12	Marlboro	0	19
Oct. 19	Webster	0	13
Nov. 8	Hudson	32	7
Nov. 16	Maynard	0	7
Nov. 28	Walpole	19	0

"This is a football", says Coach Calagione to Louis, Dennis and Walter as he begins teaching the fundamentals.

Coach Espanet gathers his team around him after a terrific season. The boys are O'Neill, Cook, Oldfield, Diotalevi, Swift, Salvia and Usher in the front row; with Williams, Drugan, Coach Espanet, Pyne, Connelly and Carroll in back.

BASKETBALL

The Milford High School basketball team never won the Midland League Championship. Past records reveal that we had come within one game of the title and even closer inspection reveals that we had come within a few points of the much longed for title. But at least we of the class of 1958 can tell our grandchildren that our year was the year that Milford won its first basketball title — and, we might add, easily.

Although Milford dropped its first game with a experienced Bellingham High, experienced observers spine-tingling score of 72 to 69 to the powerful and realized that here at last was a team that had all the basic requirements of a winning team. Guards Emilio Diotalevi and Jack Salvia flawlessly brought the ball into position. Alternating centers Fred Oldfield and George Pyne had the needed skill and height to place themselves ready to either score or rebound. Forwards Dick Swift and Tim Carroll could shoot from either the inside or outside. Each constantly hit the double figure bracket.

Cookie takes off against Hudson. We wonder if the referee called travelling in this case.

Jack Salvia and Emilio Diotalevi move the basketball down court.

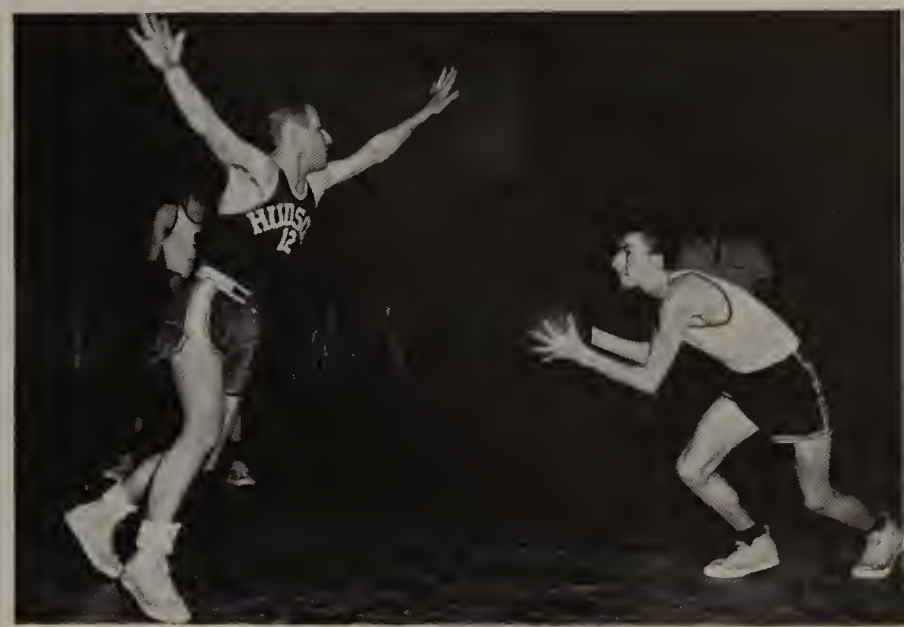

Tim Carroll starts in for a shot in the game against Hudson.

Another factor taken into consideration was the strong bench headed by John Cook, Mike O'Neill and David Usher. On many occasions they were called in and performed as well as the regulars. There were no prima-donnas in this club. The spirit was always high and little regard was shown for the opposing club. They were out to win!

Milford	69	Bellingham	72
Milford	72	Franklin	45
Milford	74	Marlboro	47
Milford	54	Clinton	34
Milford	61	Alumni	43
Milford	86	Maynard	59
Milford	54	Hudson	44
Milford	83	Franklin	57
Milford	45	Marlboro	44
Milford	66	St. Mary's	39
Milford	72	Maynard	29
Milford	69	St. Mary's	51
Milford	97	Hudson	59
Milford	77	Clinton	72
Milford	34	Uxbridge	55

(Assumption Tournament)

Timmy Carroll runs around the Hudson player who had a real workout in this game.

Coach Espanet gets together his team at Town Park before a practice session.

BASEBALL

This year Milford had five returning seniors, an inexperienced pitching staff and an equally inexperienced outfield. The only feature that bears any resemblance of last year's successful team is the infield with four returning veterans.

Nevertheless Milford remained hopeful. Setbacks such as these had been encountered before and easily overcome. Charles Espanet realized that other teams in the Midland League had little more, if not as much to offer.

Seniors are Jack Salvia, John Cook, Mitchell Lynch, Dennis Tessicini and Tom Chicarelli. Starting underclassmen are Gino Cardani, Tony Williams, Joe Apicella and Henry Consigli.

However bright were the hopes for Milford, they were beaten their first game 4 to 3 by Clinton. They quickly recovered and a day later beat Hudson by a weird score of 18 to 9. Marlboro was defeated 1 to 0 in a tight 14 inning pitching duel between Dick Bavosi and Nick Seymore. Next came a victory over Maynard 6 to 1. Milford has now finished the first round league opposition with 3 wins and 1 loss.

The next round began with a 1 to 0 win over Clinton, and then a 9 to 4 win over Hudson. This game was played at night and marked the first time a Midland League game had been played under the lights. The title could have been decided by defeating Marlboro, but Milford suffered a 3 to 1 defeat in a close well played game.

Richard Bavosi, gets a word of advice from Coach Espanet, as John Cook looks on.

Chiccarelli, Cook, Lynch, Salvia and Tessicini are our seniors on the baseball team.

BASEBALL

April 22	Clinton at Milford	Clinton 4 Milford 3
April 24	Milford at Hudson	Milford 18 Hudson 9
April 29	Milford at Maynard	Milford 6 Maynard 1
May 1	Marlboro at Milford	Milford 1 Marlboro 0
May 6	Milford at Franklin	Milford 17 Franklin 7
May 9	Milford at Clinton	Milford 1 Clinton 0
May 13 (night)	Hudson at Milford	Milford 8 Hudson 4
May 15	Milford at Marlboro	Marlboro 3 Milford 1
May 20	Maynard at Milford	
May 23	Franklin at Milford	
May 24	Milford at St. Mary's	
May 30	St. Mary's at Milford	

We don't know what this picture proves, except that early in the season before games started was the only time we had for pictures and we had to have an action shot.

Carroll, Sarkisian, Coach Cahill, Manoogian and Maloof are in the back row towering over Erickson, DeWolfe, Lynch and Ridolfi.

TRACK

Starting at the gun from the Town Park, taking a sharp left up Walnut, right up Congress for a long climb to Fountain Street, another right along Purchase Street and then the final do or die spurt across the Town Park, over the finish line; and the Milford High School harrier had run the required 2.3 miles.

Track at Milford High has not as yet taken the desired effect upon the interest of the student body and at times a featured race has gone on unobserved and unnoticed. Few people realize the record Milford has obtained over the past years and others do not realize a track team even exists. This year Milford had a record of 3 wins and 1 loss, placing second in the Tri-Country League championship. The final meet between the four teams of the League was cancelled because of the Flu Epidemic. Six Milford runners carried home trophies from the K of C meet at Worcester. Track requires the utmost in physical strength and endurance, and it seems a shame that these athletes go on unacclaimed.

O. L. I. Committee member Maloof talks things over with track Coach Cahill.

Coach Consoletti smiles cheerfully as his group is together on the steps of the High School.

FRESHMAN FOOTBAL

Freshman football has been introduced to Milford High School under the guidance of Coach Benjamin Consoletti. Working with material which was completely inexperienced, Coach Consoletti soon worked the boys into condition and these formed a scrappy unit which though small in size was huge in fight. The team scrimmaged with several neighboring teams and always managed to do well.

The team practiced for hours under a real taskmaster; fundamentals, of course, were the order of the day and the squad showed that teamwork is only accomplished after a lot of hours of wearisome toil.

Look closely at this picture. In order to toughen up his boys, Coach Consoletti has them practice on the cement walk in front of the school.

SPONSORS

Milford Tool & Die Co.
S. Mazzarelli & Sons Inc., Bakers
Milford Rotary Ann Club
Hickey Insurance Co.
Ideal Theatre
Miss Rose A. Farese
A. J. Knott Tool & Mfg. Co.
Michael DeCesare
Dr. John Votolato
Future Nurses Club
Mr. and Mrs. Ernest Lombardi
Western Auto
Testa's Market
Atty. Arthur D. Hill
Hoboken Citizens Club
H. Hill & Sons
Peterson Bros. Tool Co.
P. Eugene Casey
Nicholas Bonvino
Dr. Angelo Ragonese
Dr. Mario Nigro
Mr. and Mrs. J. Gerard Sweeney
Virgie-Earl Co.
Atty. Nathan Rosenfeld
Vasil's Hairdressing
Morgan Linen Service
Sherman Motor Co.
Atty. David Rosen
Milford Locksmith
Dr. Anthony Iacovelli
Frank's Service Station
John Sexton & Co.
Milford Water Co.
Home Laundry
Milford Auto Body
Mr. and Mrs. James McDonough
Tudor Furniture
Cooney's Store
Lucier School of Dancing
Judge William DiVitto
Atty. Anthony N. Compagnone
Atty. William V. Bellantonio
Atty. William A. Murray
Atty. Gordon A. Shaw
Atty. Joseph A. Gattoni
Atty. Normand Theriault
Atty. Michael P. Visconti
State Barbershop

Lowells' Dairy Inc.
Leon Zocchi
Rosenfeld's Garage
Brockton Shoe Store
Ju's Laundry
Sorrento Room
Trubilt Truck Body Co.
H. A. Daniels & Co., Insurance
Dr. Thomas DePalo
Milford Distributors Inc.
Eddie's Esso Station
Modern Laundry & Cleaners
Dr. and Mrs. John Cicchetti
Mr. and Mrs. Aldo Zacchilli
Bachelor Laundry Service
Dr. Charles Carroll
Dr. Joseph Lenares
Dr. Roy Ellsworth
Dr. George Nossiff
Dr. Henry Iacovelli
Milford School of Dancing
H. Ryan Motor Co.
Stone Furniture
Nunzio Bonina
Stork Shop
Atty. Anna O'Brien
H. C. Ryan
Dr. and Mrs. Ronald Lukert
Dr. and Mrs. F. A. Geoffroy
Dr. and Mrs. Eugene Allen
Dr. and Mrs. Hugo Andreotti
Dr. and Mrs. Eugene Smith
Dr. and Mrs. Joseph Ashkins
Judge Chester Williams
C & I Venetian Blind Shop
Red Shutter Grille
American Legion Post
Foggiano Club
Miss Eva Burns
Veterans of Foreign Wars Post
Walter W. Watson
Mr. and Mrs. Alex DiGiannantonio
Miss Agnes Lynch
Armenian Veterans
Milford Auto Parts
Dr. and Mrs. Nicholas A. Mastroianni
Hachey's Flower Shop

WISHING YOU SUCCESS ON YOUR

TRIP ALONG THE HIGHWAY OF LIFE

DRAPER

CORPORATION

HOPEDALE, MASSACHUSETTS

HOME NATIONAL BANK OF MILFORD

"THE BANK WITH THE CHIME CLOCK"

221 MAIN STREET

TELEPHONE MILFORD 92

A FRIENDLY LOAN FROM

BERARDI LOAN COMPANY

IS A HELPING HAND WHEN YOU NEED MONEY

198 MAIN ST. — MILFORD

Rotary and Gun Oil Burners
Stoker Service — Oil Burner Service
Atlantic Triple Refined Heating Oil
Reading Dust Treated Hard Coal

FOR COMPLETE HEATING SERVICE

BARNEY COAL CO., INC.

51 DEPOT STREET, MILFORD — TEL. 940

Compliments of

GENE'S ICE CREAM SHOPPE

106 WATER STREET — MILFORD

Compliments of

RING'S MEN'S WEAR

CLOTHING STORE

MAIN STREET — MILFORD

Compliments of

MAC & COMPANY

PACKAGE STORE

MILFORD — MASSACHUSETTS

BRADBURY LOCKE CO.

RETAIL LUMBER

MILFORD — MASSACHUSETTS

CONGRATULATIONS TO

THE CLASS OF '58

MILFORD DAILY NEWS

H. M. CURTISS

COAL and LUMBER CO.

MILFORD — MASSACHUSETTS

Compliments of

PORTER SHOE CO., INC.

CENTRAL STREET — MILFORD

Compliments of

MILFORD

ROTARY CLUB

MILFORD — MASSACHUSETTS

Compliments of

CONSIGLI CONSTRUCTION CO.

MILFORD — MASSACHUSETTS

Compliments of

A. H. SWEET CO.

OSCAR AYOTTE, *Prop.*

MAIN STREET — MILFORD

Compliments of

FITZPATRICK & SERRANO INC

129 S. MAIN ST. — MILFORD

B. VITALINI

COAL — OIL — COKE

TELEPHONE 500-W

Compliments of

MILFORD MACHINE SHOP, INC.

ORNAMENTAL IRON WORK
WELDING REPAIR SERVICE

5 MEDWAY ROAD — MILFORD
TEL. 3202

Compliments of

WM. H. CASEY STORE

MAIN STREET — MILFORD

COMPLIMENTS OF

MILFORD SAVINGS BANK

236 MAIN STREET — MILFORD

COMPLIMENTS OF

THE QUALITY LUNCH

NICK CONIARIS, *Prop.*

MAIN STREET — MILFORD

Compliments of

MORCONE BROS. MARKET

3 E. MAIN STREET — MILFORD

BEST WISHES TO
THE CLASS OF '58

THE SODA SHOPPE

&

DAN-DEE DONUTS

MAIN STREET — MILFORD

Compliments of

ZERSKY GULF SERVICE STATION

49½ MAIN ST. — MILFORD

Compliments of

KNOWLES CHEVROLET COMPANY, INC.

160 E. MAIN ST. — MILFORD, MASS.

PHONE 2646

Compliments of

JOHN J. CASEY, INSURANCE

MAIN STREET — MILFORD

Compliments of

NEILAN'S DRUG STORE

Robert E. Neilan, *Registered Pharmacist*

220 MAIN STREET — TELEPHONE 6

Compliments of

JOSEPH F. EDWARDS

Memorial Funeral Home

MILFORD

YOU CAN "TASTE THE FRESHNESS"

IN EVERY ONE OF

GARELICK BROS.

QUALITY DAIRY PRODUCTS

PHONE — FRANKLIN 419

GARELICK BROS.

FARMS

Compliments of

MILFORD NATIONAL BANK & TRUST CO.

MAIN STREET — MILFORD

Compliments of

NASH MILFORD CO.

89 SO. MAIN ST. — MILFORD

Compliments of

DR. ROY ELLSWORTH

MAIN STREET — MILFORD

Compliments of

C & I VENETIAN BLIND SHOP

Michael Iadarola, *Prop.*

MILFORD

COMPLIMENTS OF

IACOVELLI

OIL COMPANY

3 MAIN STREET — MILFORD

Compliments of

EAST END GARAGE

33 SCHOOL ST. — MILFORD

Compliments of

DAVIS BOWLING ALLEYS

Harold J. Cenedella, *Mgr.*

180 MAIN STREET — MILFORD

Compliments of

KARL A. BRIGHT

INSURANCE

MAIN STREET — MILFORD

Compliments of

MILFORD TOOL & DIE CO.

SPRUCE STREET — MILFORD

BEST WISHES

GRADUATES . . . .

WORCESTER COUNTY

ELECTRIC CO.

THE NAME TO REMEMBER

JOSEPH V. ABRETTI & SON

GENERAL CONTRACTORS

Richard J. Abretti, *Prop.*

TEL. 880 — 1968

Compliments of

CLUB ROYAL

WATER STREET — MILFORD

Compliments of

HOWARD'S
Morningside Greenhouses Inc.

150 SOUTH MAIN STREET — MILFORD

Telephone 1090

COMPLIMENTS OF

WASHINGTON LUMBER

ROUTE 16 — HOLLISTON

Phone Garden 9-2172

CHICKEN PETE'S INN

ROUTES 109 and 16

FACILITIES FOR
SHOWERS, STAGS, CLASS REUNIONS

Accommodations up to 500

Private Rooms Available

DINING and DANCING SAT. NITE

Tel. Milford 50

BEST WISHES FROM
YOUR CLASS PHOTOGRAPHER

MORIN & SONS

Portrait Studios

PINE STREET MILFORD, MASSACHUSETTS

BEST WISHES TO THE CLASS OF 1958

MAY YOU HAVE HAPPINESS AND PROSPERITY ALWAYS

THE PORTUGUESE CLUB, INC.

117 PROSPECT HEIGHTS

MILFORD, MASS.

COMPLIMENTS OF

THE MILFORD

FEDERAL SAVINGS & LOAN

ASSOC.

MILFORD MASSACHUSETTS

COMPLIMENTS OF

VARNEY BROS.

SAND & GRAVEL COMPANY, INC.

WASHED SAND

GRAVEL & STONE

BELLINGHAM MASSACHUSETTS

COMPLIMENTS OF

HOBOKEN CITIZENS CLUB

MILFORD — MASSACHUSETTS

COMPLIMENTS OF

SONS OF ITALY

MILFORD — MASSACHUSETTS

COMPLIMENTS OF

J. F. SARGEANT FUNERAL SERVICE

CONGRESS ST. — MILFORD

COMPLIMENTS OF

A FRIEND

FINE PRINTING BY

CHARLESCRAFT PRESS

129 CENTRAL ST.

MILFORD, MASS.

COMPLIMENTS OF

THE GREAT ATLANTIC & PACIFIC TEA CO.

CAPE ROAD MILFORD

COMPLIMENTS OF

MILFORD LODGE OF ELKS

MILFORD MASSACHUSETTS

BEST WISHES

ROSENFELD

WASHED SAND

AND

STONE COMPANY

JOSEPH ROSENFELD CLASS OF 1925

MILFORD, MASSACHUSETTS

COMPLIMENTS OF

DEWEY'S

HAIR TONIC

COMPLIMENTS OF

PAN AMERICAN

WORLD AIRWAYS

COMPLIMENTS OF

JOHNSON BUS LINES, INC.

SPECIALISTS IN CHARTER SERVICE

FOR INFORMATION CALL 230

MILFORD MASSACHUSETTS

Compliments of

A

FRIEND

Autographs

For a great friend with a great future Richie

Autographs

Gabriel L. D. Battista